

SHARP SERVICE MANUAL

No. 00ZFO4650USME

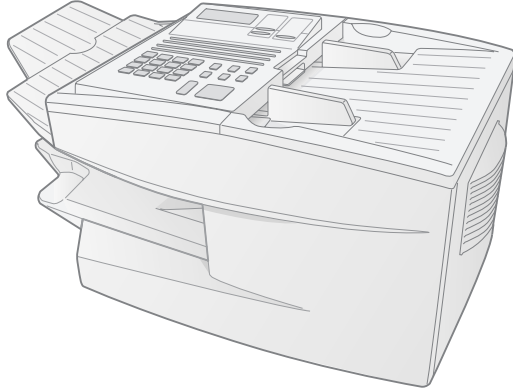

FACSIMILE MODEL FO-4650

SELECTION CODE	DESTINATION
U	U.S.A.

The FO-4650U Service Manual contains information which differs from the FO-4700U Service Manual. For additional information, refer to the FO-4700U (00ZFO4700USME) Service Manual.

Difference between FO-4700U and FO-4650U

	FO-4700U	FO-4650U
Control PWB Unit	DCEKC082MXHZZ	DCEKC789PXHZZ
Printer PWB Unit	DCEKC470BXH01	DCEKC470BXH03
Memory PWB	OPTION (FO-1MK)	NOT SUPPLY
PC I/F PWB	OPTION (FO-47IF)	NOT SUPPLY

CAUTION

This laser facsimile is a class 1 laser product that complies with 21CFR 1040.10 and 1040.11 of the CDRH standard or IEC60825-1. This means that this machine does not produce a hazardous laser radiation. The use of controls, adjustments or performance of procedures other than those specified herein may result in hazardous radiation exposure.

This laser radiation is not a danger to the skin, but when an exact focusing of the laser beam is achieved on the eyes retina, there is danger of spot damage to the retina.

The following cautions must be observed to avoid exposure of the laser beam to your eyes at the time of servicing.

- 1) When a problem in the Laser Optical Unit has occurred, the whole Optical Unit must be exchanged as a unit.
- 2) Do not look into the machine with the Main Switch turned on after removing the Toner/Developer Unit and Drum Cartridge.
- 3) Do not look into the laser beam exposure slit of the Laser Optical Unit with the connector connected when removing and installing the Optical Unit.
- 4) The cover of Laser Printer Unit contains the Safety Interlock Switch.

Do not defeat the safety interlock by inserting wedges or other items into the switch slot.

Laser Wave Length : 770-810 nm
Laser Pulse Times : 49.2 μ s
Laser Output Power : 0.37 mW

Parts marked with "△" is important for maintaining the safety of the set. Be sure to replace these parts with specified ones for maintaining the safety and performance of the set.

SHARP CORPORATION

This document has been published to be used for after sales service only.
The contents are subject to change without notice.

CONTENTS

CHAPTER 1. GENERAL DESCRIPTION

[1] Specifications	1-1
[2] Operation panel	1-2
[3] Transmittable documents (Refer to the service manual of FO-4700U/FO-47UC)	1-4
[4] Installation (Refer to the service manual of FO-4700U/FO-47UC)	1-4
[5] Quick reference guide (Refer to the service manual of FO-4700U/FO-47UC)	1-4

CHAPTER 2. ADJUSTMENTS

[1] Adjustments	2-1
[2] Diagnostics and service soft switches (Refer to the service manual of FO-4700U/FO-47UC)	2-2
[3] Troubleshooting (Refer to the service manual of FO-4700U/FO-47UC)	2-2
[4] Error code table (Refer to the service manual of FO-4700U/FO-47UC)	2-2

CHAPTER 3. MECHANICAL DESCRIPTION

[1] Mechanical description (Refer to the service manual of FO-4700U/FO-47UC)	3-1
[2] Printer description (Refer to the service manual of FO-4700U/FO-47UC)	3-1
[3] Disassembly and assembly procedures (Refer to the service manual of FO-4700U/FO-47UC) ...	3-1

CHAPTER 4. DIAGRAMS

[1] Block diagram	4-1
[2] Wiring diagram	4-2
[3] Point-to-point diagram and connector signal name	4-3

CHAPTER 5. CIRCUIT DESCRIPTION

[1] Circuit description (Refer to the service manual of FO-4700U/FO-47UC)	5-1
[2] Circuit description of Control PWB (Refer to the service manual of FO-4700U/FO-47UC)	5-1
[3] Circuit description of LIU PWB (Refer to the service manual of FO-4700U/FO-47UC)	5-1
[4] Circuit description of Operation PWB (Refer to the service manual of FO-4700U/FO-47UC)	5-1
[5] Circuit description of Power Supply PWB (Refer to the service manual of FO-4700U/FO-47UC) ..	5-1

CHAPTER 6. CIRCUIT SCHEMATICS AND PARTS LAYOUT

[1] Control PWB circuit	6-1
[2] LIU PWB circuit	6-19
[3] Printer PWB circuit	6-21
[4] Power Supply PWB circuit	6-25
[5] Operation Panel PWB circuit	6-27
[6] High Voltage PWB circuit	6-29
[7] Toner Empty PWB circuit	6-31

CHAPTER 7. OPERATION FLOWCHART

[1] Protocol (Refer to the service manual of FO-4700U/FO-47UC)	7-1
[2] Power on sequence (Refer to the service manual of FO-4700U/FO-47UC)	7-1

CHAPTER 8. OTHERS

[1] Service Tools (Refer to the service manual of FO-4700U/FO-47UC)	8-1
[2] IC signal name (Refer to the service manual of FO-4700U/FO-47UC)	8-1

PARTS GUIDE

CHAPTER 1. GENERAL DESCRIPTION

[1] Specifications

• GENERAL

Automatic dialing	Rapid Key Dialing: 48 numbers Speed Dialing: 75 numbers	Effective Scanning width	8.3" (210 mm) max.
Memory size*	1 MB (approx. 56 pages)	Effective Printing width	8.0" (203 mm) max.
Modem speed	14,400 bps (max.) Automatic fallback to lower speeds.	Reception modes	Auto/Manual
Transmission time*	Approx. 6 seconds	Instascan speed	30 ppm (letter paper)
Toner cartridge yield (4% page coverage, letter paper)	Initial starter cartridge (included with fax machine): Approx. 3000 pages Replacement cartridge (FO-47ND): Approx. 6000 pages	Full Dual Access	Yes
Drum cartridge yield	Initial starter cartridge (included with fax machine): 20,000 pages (avg.) Replacement cartridge (FO-47DR): 20,000 pages (avg.)	Copy function	Single/Multi/Sort (99 copies/page)
Resolution	Horizontal: 203 pels/inch (8 pels/mm) Vertical: Standard: 98 lines/inch (3.85 lines/mm) Fine /Halftone: 196 lines/inch (7.7 lines/mm) Super fine: 391 lines/inch (15.4 lines mm)	Power requirements	120 V AC, 60 Hz
Automatic document feeder	Letter paper(20 lb): Max. 50 pages Legal paper: Max. 20 pages (Note: 11" x 17" paper must be loaded one page at a time.)	Operating temperature	50 - 86°F (10 - 30°C)
Paper capacity	250 sheets (500-sheet cassette available as option)	Humidity	20 to 85% RH
Compression scheme	MMR, MR, MH, Sharp (H2)	Power consumption	Standby: 10 W Maximum: 580 W
Halftone (grayscale)	64 levels	Dimensions	Width: 18.1" (460 mm) Depth: 15.2" (385 mm) Height: 10.6" (270 mm)
Applicable telephone line	Public switched telephone network	Weight	Approx. 27.8 lbs.(12.6kg)
Compatibility	ITU-T (CCITT) G3 mode	* Based on ITU-T Test Chart #1 at standard resolution in Sharp special mode, excluding time for protocol signals (i.e., ITU-T phase C time only).	
Printing resolution	Horizontal: 406 lines/inch (16 lines/mm) Vertical: 391 lines/inch (15.4 lines/mm)	Option	
Input document size	Automatic feeding: Width: 5.8 to 10.1" (148 to 256 mm) Length: 5.0 to 14.3" (128 to 364 mm) Manual feeding: Width: 5.8 to 11.0" (148 to 279 mm) Length: 5.0 to 17.0" (128 to 432 mm)	Toner cartridge	: FO-47ND
		Drum cartridge	: FO-47DR
		Paper cassette	: FO-47UC
		Verification stamp	: FO-45VS

As a part of our policy of continuous improvement, SHARP reserves the right to make design and specification changes for product improvement without prior notice. The performance specification figures indicated are nominal values of production units. There may be some deviations from these values in individual units.

[2] Operation panel

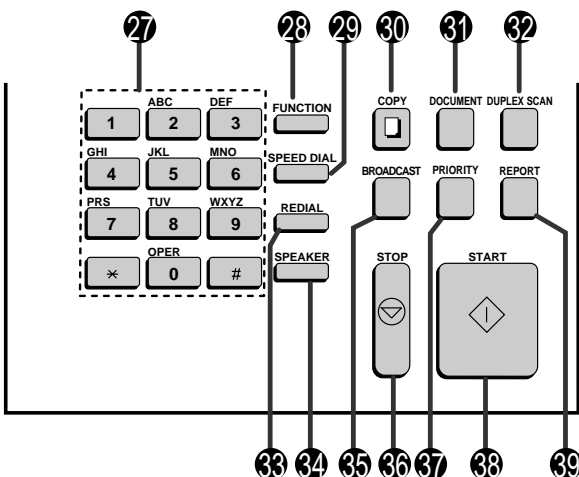
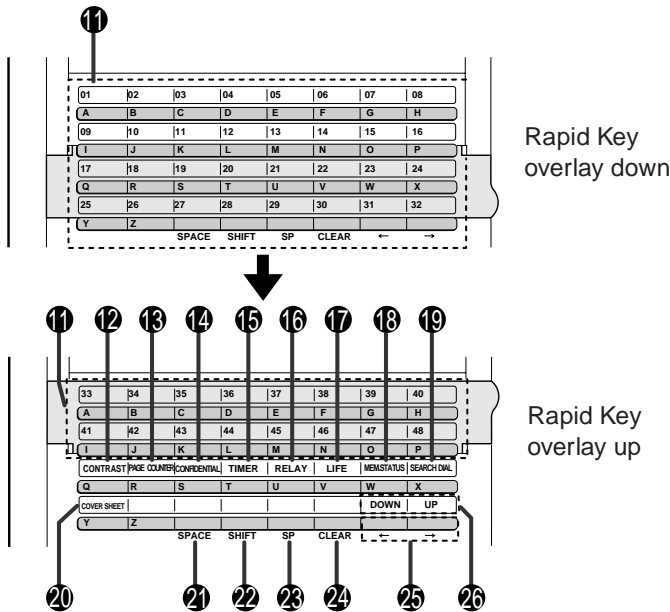
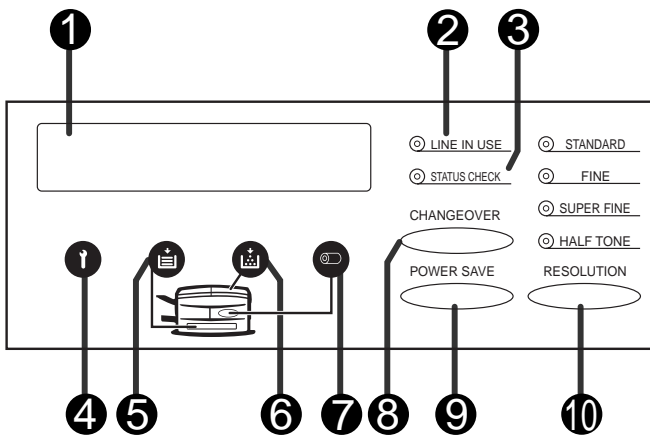

- 1 Display**
This displays messages and prompts during operation and programming.
- 2 LINE IN USE light**
This lights when the fax machine is using the telephone line.
- 3 STATUS CHECK light**
This lights when a paper size error or paper jam occurs, or when the print compartment cover is open. A message will appear in the display to indicate the problem. (The indicator also lights steadily when the received document tray is not properly installed.)
- 4 Service indicator**
This lights when a problem occurs which must be fixed by a service technician.
- 5 Paper out indicator**
This lights when the fax machine is out of paper. If the machine has a paper cassette, the indicator blinks when one of the paper sources (tray or cassette) is out of paper, and lights steadily when all sources are out of paper.
- 6 Toner cartridge indicator**
This blinks when the toner cartridge nears empty, and lights steadily when the toner cartridge needs replacement.
- 7 Drum cartridge indicator**
This blinks when the drum cartridge needs replacement.
- 8 CHANGEOVER key**
Two types of information appear in the display: prompts related to operations you are performing, and information about how the fax is using the telephone line (transmitting, receiving, etc.). Press this key to switch between the two types of information.
- 9 POWER SAVE key**
Press this key to turn on Power Save Mode, or set the Power Save Mode timer if TIMER has been selected with Option Setting 34 (Power Save Type).
- 10 RESOLUTION key**
Press this key to adjust the resolution before sending or copying a document.
- 11 Rapid Dial Keys**
Press one of these keys to dial a fax number automatically. (Note that you must attach the Rapid Key labels.)
- 12 CONTRAST key**
Press this key to adjust the contrast before sending or copying a document.
- 13 PAGE COUNTER key**
Press this key to include a slash and the total number of pages after each page number on the pages of a transmitted document.
- 14 CONFIDENTIAL key**
Press this key to send or print out a confidential document.
- 15 TIMER key**
Press this key to set an operation to be performed automatically at a later time.
- 16 RELAY key**
Press this key to send a document to another Sharp fax machine and have that machine in turn relay the document to one or more end receiving machines.
- 17 LIFE key**
Press this key, followed by 1, to check the total number of pages printed by the fax machine.
- 18 MEM. STATUS key**
Press this key to check the status of documents waiting in memory for transmission.

- 19 SEARCH DIAL key**
Press this key to search through your auto dial fax numbers by name.
- 20 COVER SHEET key**
Press this key to include a cover sheet when sending a fax.
- 21 SPACE key**
Press this key to enter a space when programming a name.
- 22 SHIFT key**
Press this key to switch between upper and lower case letters when programming a name.
- 23 SP key**
Press this key to enter a symbol when programming a name.
- 24 CLEAR key**
Press this key to clear a mistake when programming a name or fax number.
- 25 Arrow keys**
Press these keys to move the cursor forward or backward when programming a name or fax number.
- 26 UP and DOWN keys**
Press these keys to adjust the volume of the speaker when the **SPEAKER** key has been pressed, or the volume of the ringer at all other times.
- 27 Dial keypad (numeric keys)**
Use these keys to dial and program fax numbers.
- 28 FUNCTION key**
Press this key to select various special functions.
- 29 SPEED DIAL key**
Press this key to dial a Speed Dial number.
- 30 COPY key**
Press this key to make a copy of a document.
- 31 DOCUMENT key**
Press this key to transmit a document without reading it first into memory.
- 32 DUPLEX SCAN key**
Press this key to transmit or copy a two-sided document.
- 33 REDIAL key**
Press this key to automatically redial the last number dialed.
- 34 SPEAKER key**
Press this key when transmitting a document by Normal Dialing to listen to the line and verify the response of the receiving fax machine.
- 35 BROADCAST key**
Press this key to send a document to a group of receiving fax machines.
- 36 STOP key**
Press this key to cancel an operation before it is completed.
- 37 PRIORITY key**
Press this key when you need to transmit a document ahead of other documents waiting in memory for transmission.
- 38 START key**
Press this key to begin transmission when using Speed Dialling, Direct Keypad Dialling, or Normal Dialling.
- 39 REPORT key**
Press this key to print out a report on the most recently completed transmission or reception.

FO-4650U

[3] Transmittable documents

Refer to the service manual of FO-4700U/FO-47UC

[4] Installation

Refer to the service manual of FO-4700U/FO-47UC

[5] Quick reference guide

Refer to the service manual of FO-4700U/FO-47UC

CHAPTER 2. ADJUSTMENTS

[1] Adjustments

General

Since the following adjustments and settings are provided for this model, make adjustments and/or setup as necessary.

1. Adjustments

Adjustments of output voltage (FACTORY ONLY)

1. Install the power supply unit in the machine.
2. Set the recording paper and document.
3. When the document is loaded, power is supplied to the output lines. Confirm that outputs are within the limits below.

Output voltage settings

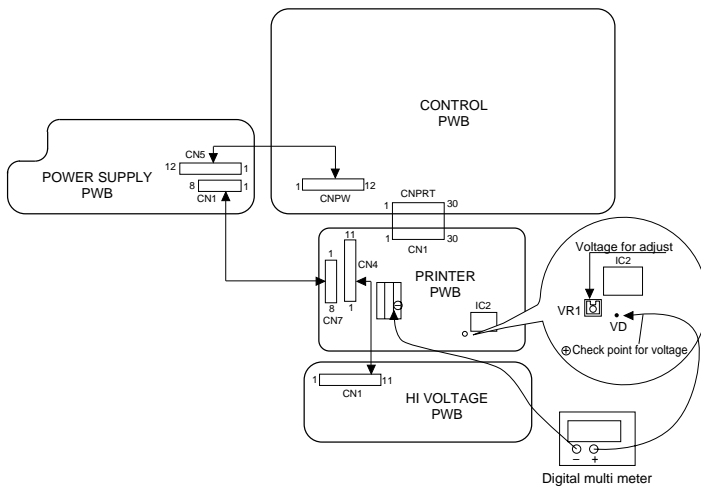

Fig. 1

Output	Voltage limits
+5V MAIN	4.845V~5.355V
+5V SUB	4.845V~5.355V
+24V MAIN	23.04V~24.96V
+24V SUB	23.04V~24.96V

Connector No. Pin No.	CN4	CN1
1	11	+5V
2	10	HV C HL
3	9	T VR
4	8	T REM
5	7	T MON
6	6	B MON
7	5	B VR
8	4	C REM
9	3	C MON
10	2	MG
11	1	+24

Connector No. Pin No.	CN5	CNPW
1	+24V SUB	
2	MG	
3	MG	
4	MG	
5	+24V MAIN	
6	+24V MAIN	
7	+5V SUB	
8	DG	
9	DG	
10	DG	
11	+5V MAIN	
12	+5V MAIN	

Connector No. Pin No.	CN1	CN7
1	24 MAIN	
2	MG	
3	DG	
4	5V MAIN	
5	HEATER ON	
6	FAN	
7	FAN LOCK	
8	H RELAY OFF	

ADJUST VOLTAGE LIST

Top Void Printer Label (mm.) Fig. 2	Adjust Voltage VR1 Fig. 1
5.5~6.9	4.42V
7.0~8.9	3.87V
9.0~10.9	3.14V
11.0~12.9	2.50V
13.0~14.9	1.86V
15.0~17.0	1.22V

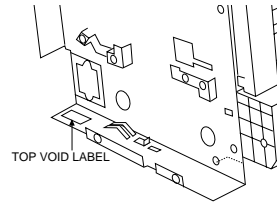

Fig. 2

2. IC protectors replacement

ICPs (IC Protectors) are installed to protect the TX motor drive circuit and verification stamp drive circuit. ICPs protect various ICs and electronic circuits from an overcurrent condition.

The location of ICPs are shown below:

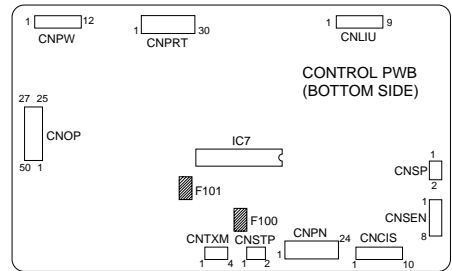

Fig. 3

- (1) F100 (ICPS10) is installed in order to protect IC's from an overcurrent generated in the verification stamp drive circuit. If F100 is open, replace it with a new one.
- (2) F101 (ICPS18) is installed in order to protect IC's from an overcurrent generated in the TX motor drive circuit. If F101 is open, replace it with a new one.

In addition to the replacement of F101 and F100, the factor causing F101 and F100 to open must also be repaired. If not, F101 and F100 will open again.

Replacement parts

ICPS10 (Sharp code: VHVICPS10// -1)

ICPS18 (Sharp code: VHVICPS18// -1)

3. Settings

(1) Dial mode selector

OPTION SETTING: DIAL MODE (Soft Switch No. SW2 DATA No. 1)
Use this to set the fax machine to the type of telephone line you are on.

- The factory setting is "TONE".
(step 1) Select "OPTION SETTING".

KEY: **FUNCTION** (4)

DISPLAY: 4:OPTIONAL SETTING
ENTER #(01-34,*,#)

- (step 2) Select "DIAL MODE".

KEY: (2) (2)

DISPLAY: DIAL MODE ↔ 1=TONE, 2=PULSE

Cursor
When initially registering, the mode shows 1=TONE. When registering again, the mode which was registered formerly is shown.

- (step 3) Select, using "1" or "2".

KEY: (1)

DISPLAY: TONE SELECTED

KEY: (2)

DISPLAY: PULSE SELECTED

- (step 4) End, using the "STOP" key.

KEY: STOP

FO-4650U

[2] Diagnostics and service soft switches

Refer to the service manual of FO-4700U/FO-47UC

[3] Troubleshooting

Refer to the service manual of FO-4700U/FO-47UC

[4] Error code table

Refer to the service manual of FO-4700U/FO-47UC

CHAPTER 3. MECHANICAL DESCRIPTION

[1] Mechanical description

Refer to the service manual of FO-4700U/FO-47UC

[2] Printer description

Refer to the service manual of FO-4700U/FO-47UC

[3] Disassembly and assembly procedures

Refer to the service manual of FO-4700U/FO-47UC

CHAPTER 4. DIAGRAMS

[1] Block diagram

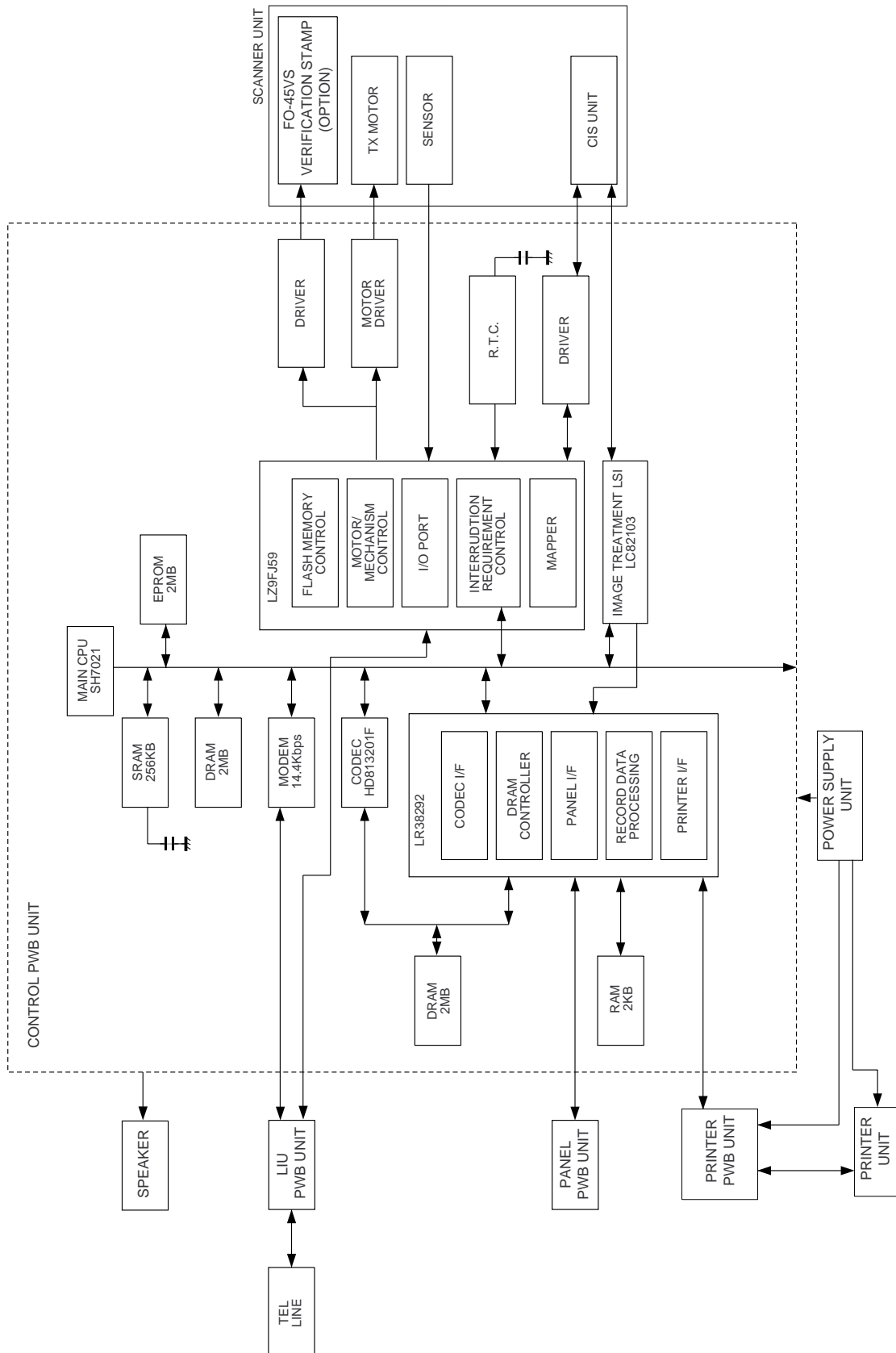

[2] Wiring diagram

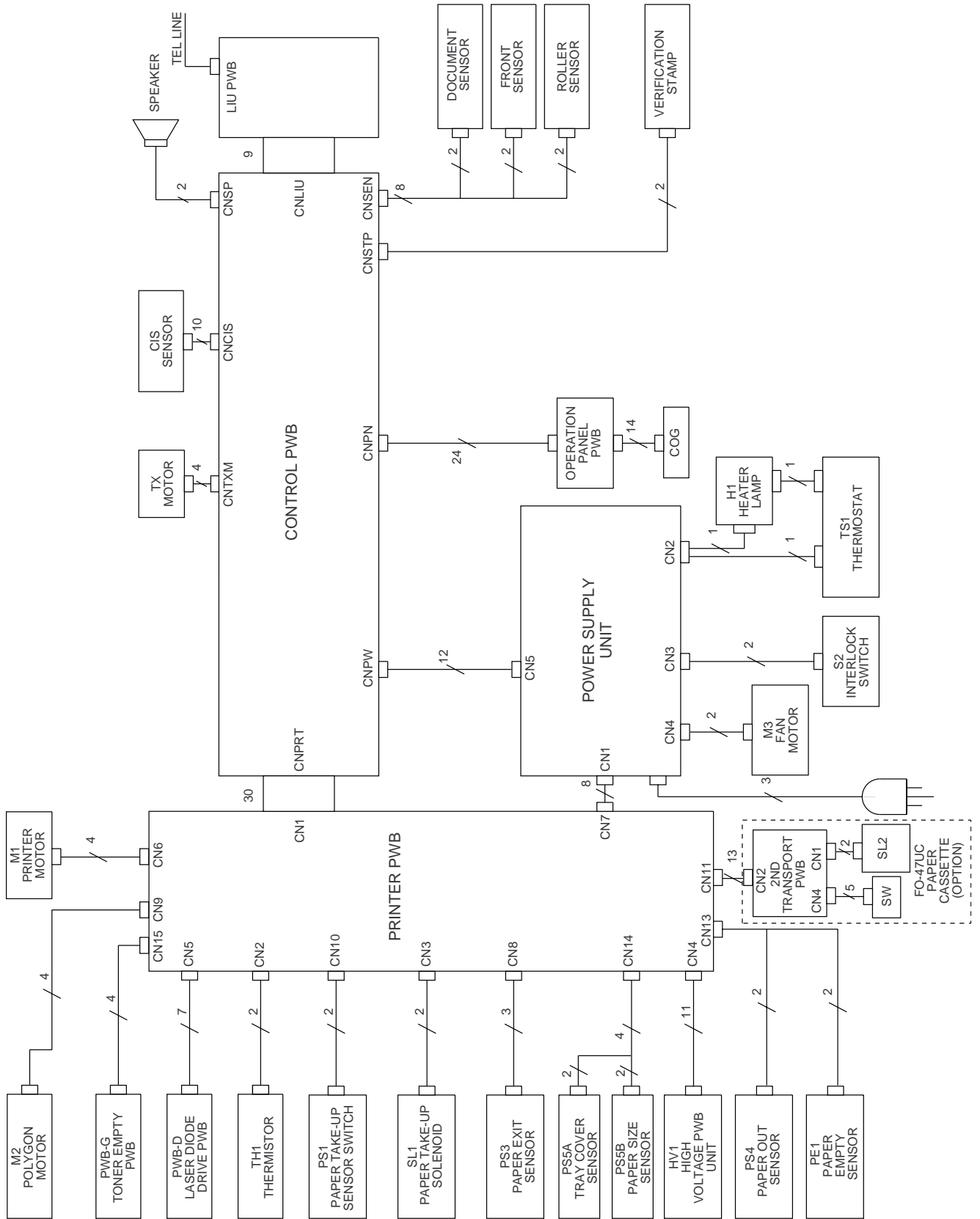

CHAPTER 5. CIRCUIT DESCRIPTION

[1] Circuit description

Refer to the service manual of FO-4700U/FO-47UC

[2] Circuit description of Control PWB

Refer to the service manual of FO-4700U/FO-47UC

[3] Circuit description of LIU PWB

Refer to the service manual of FO-4700U/FO-47UC

[4] Circuit description of Operation PWB

Refer to the service manual of FO-4700U/FO-47UC

[5] Circuit description of Power Supply PWB

Refer to the service manual of FO-4700U/FO-47UC

2/16

Reset & SRAM block

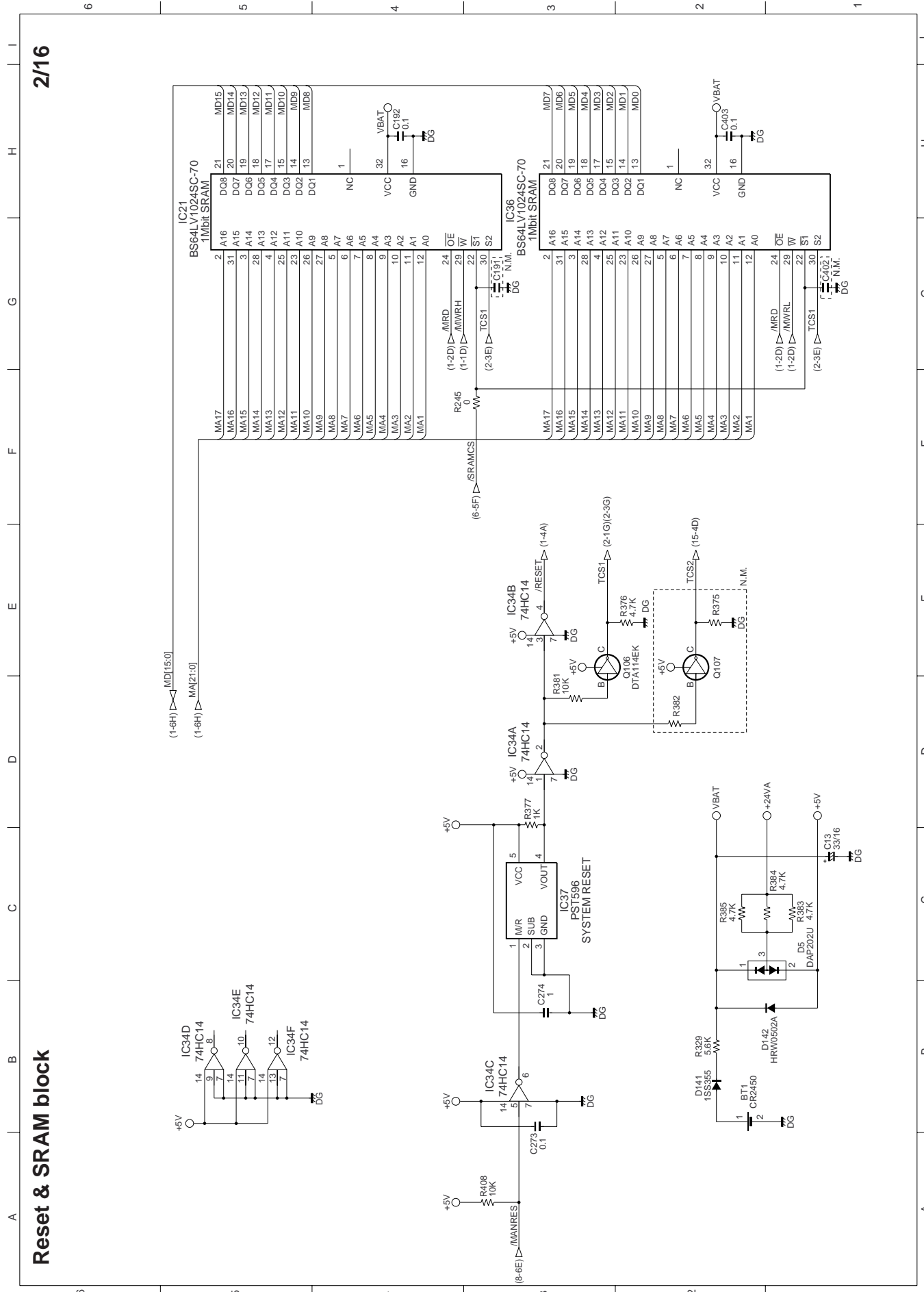

Reading block

5/16

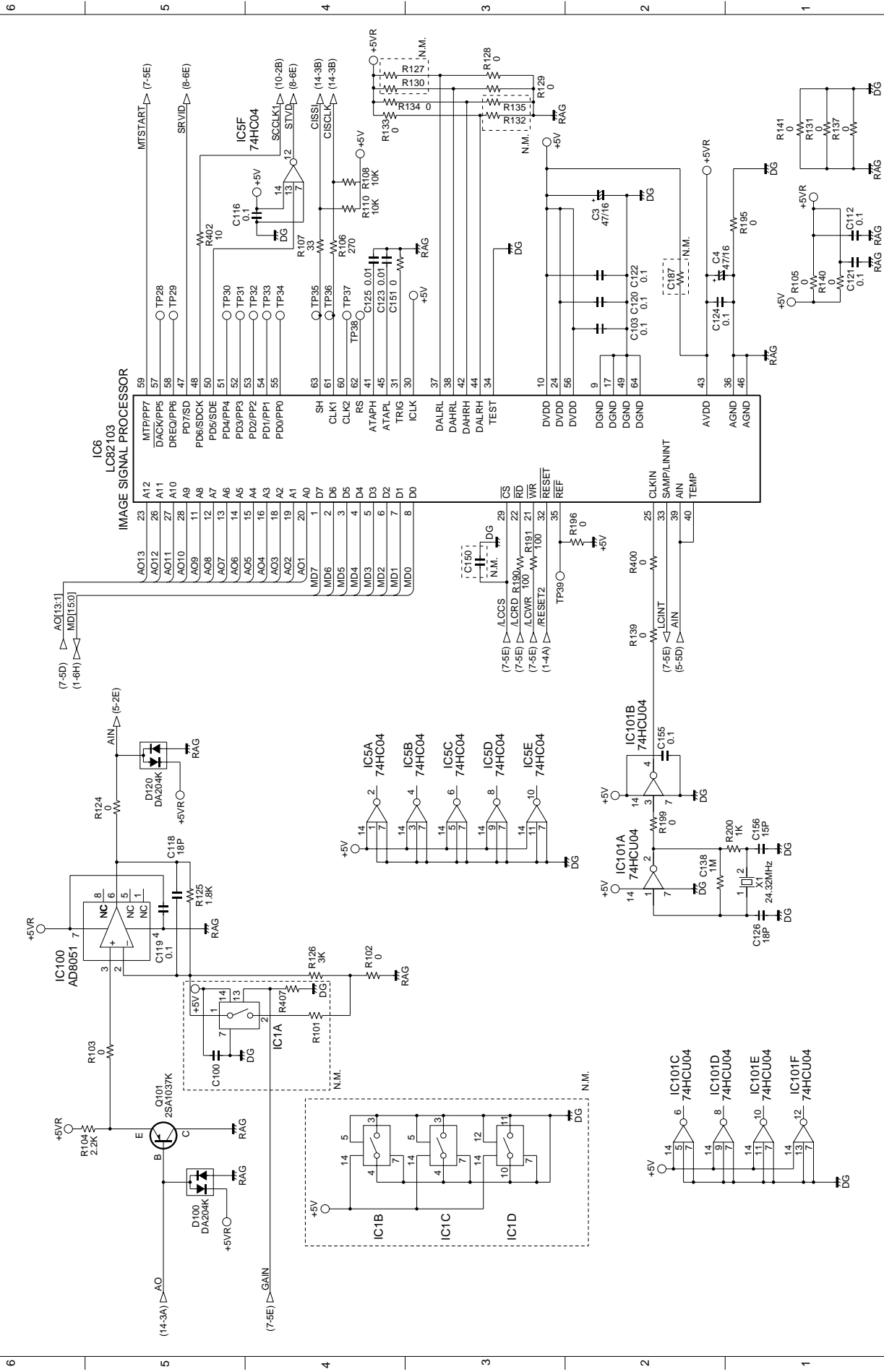

Gate array (A) block 2

7/16

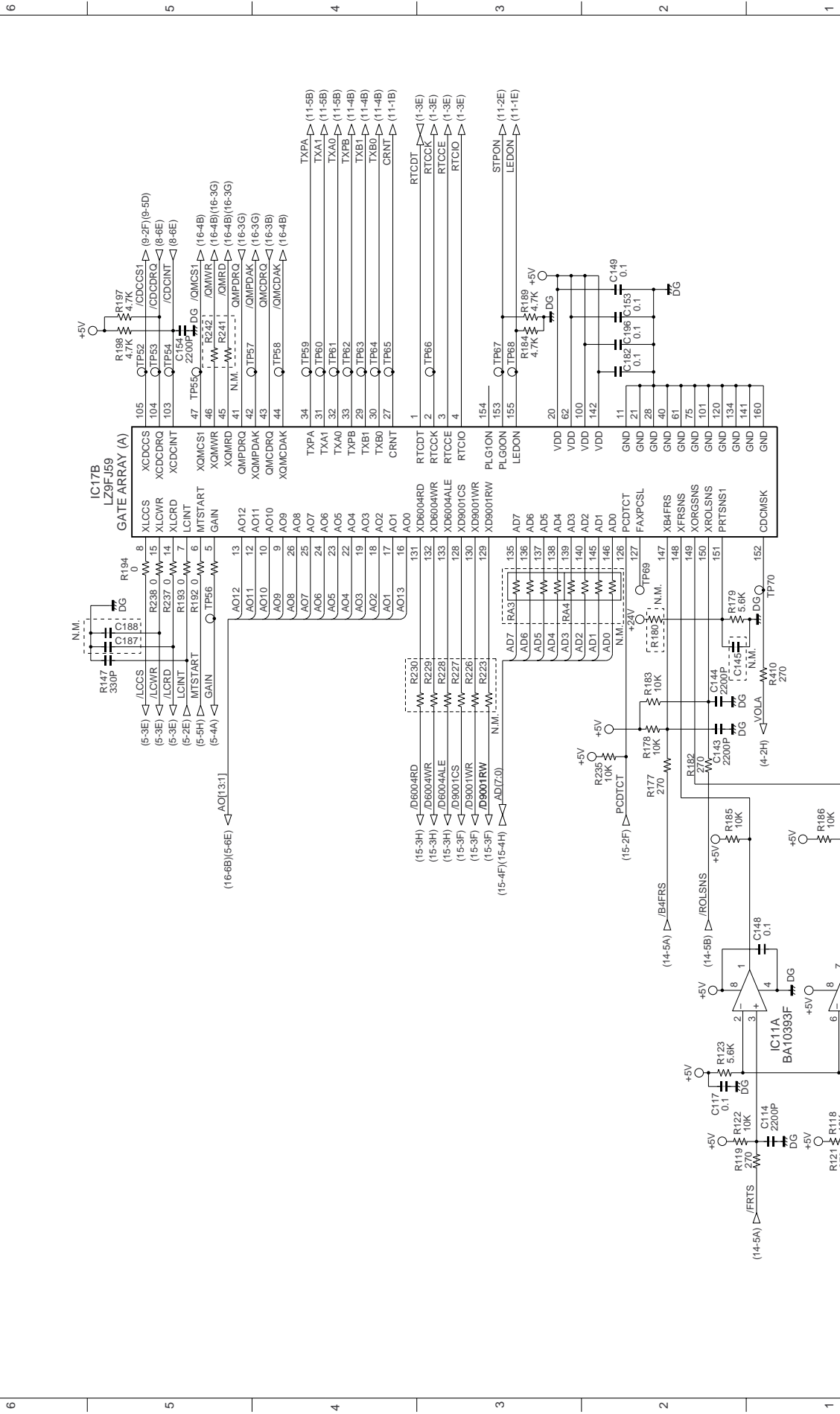

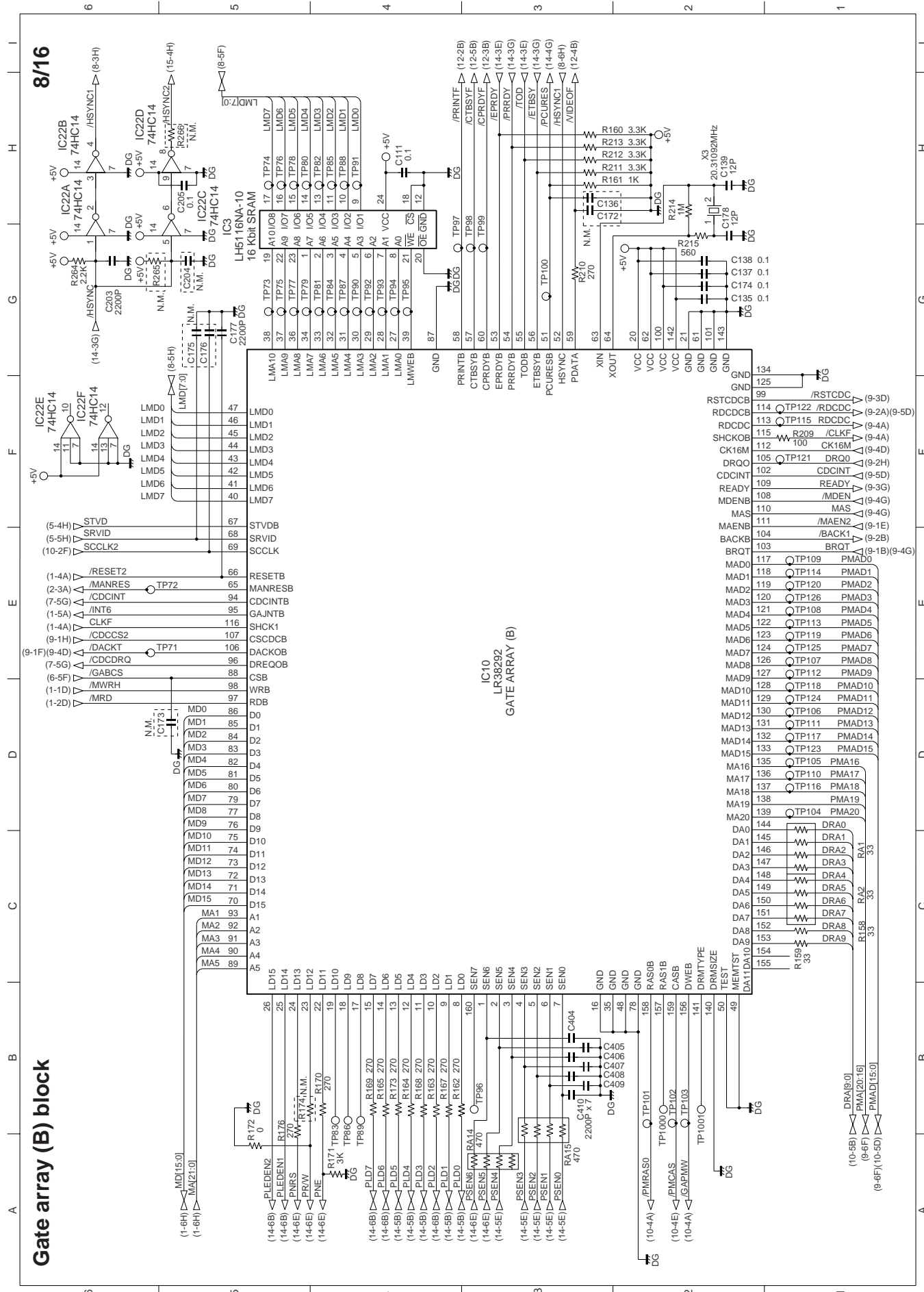

Gate array (B) block

8/16

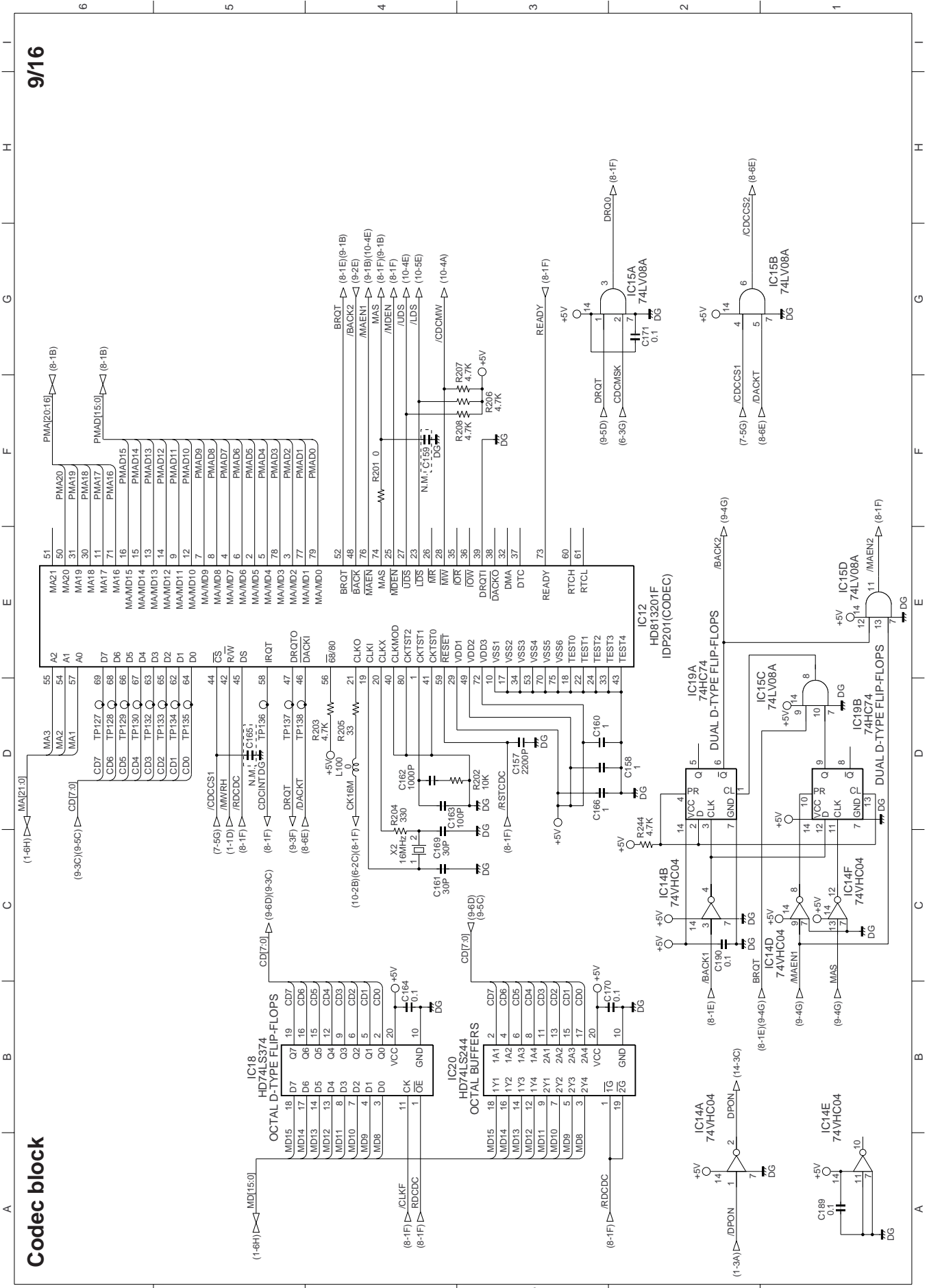

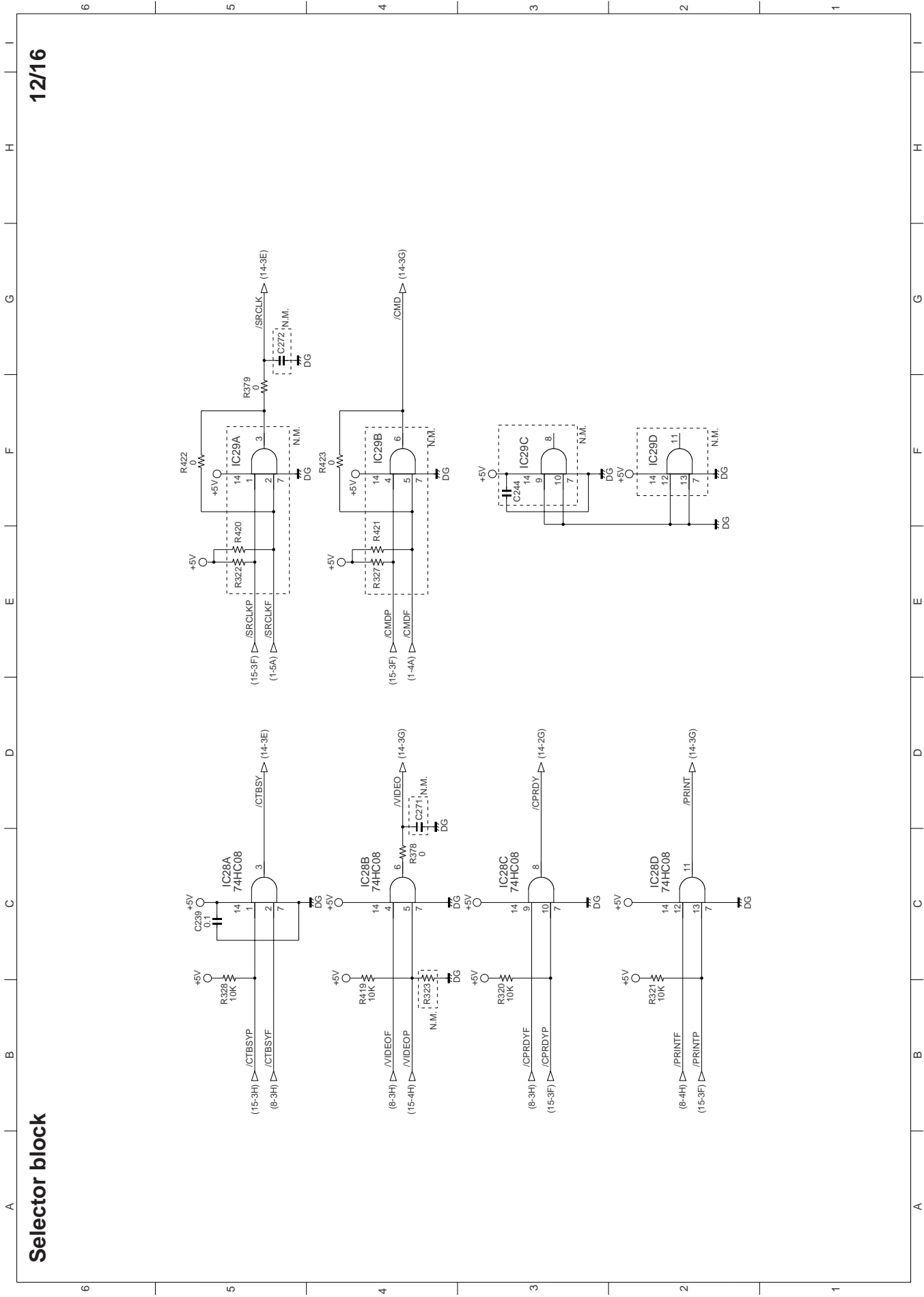

12/16

Selector block

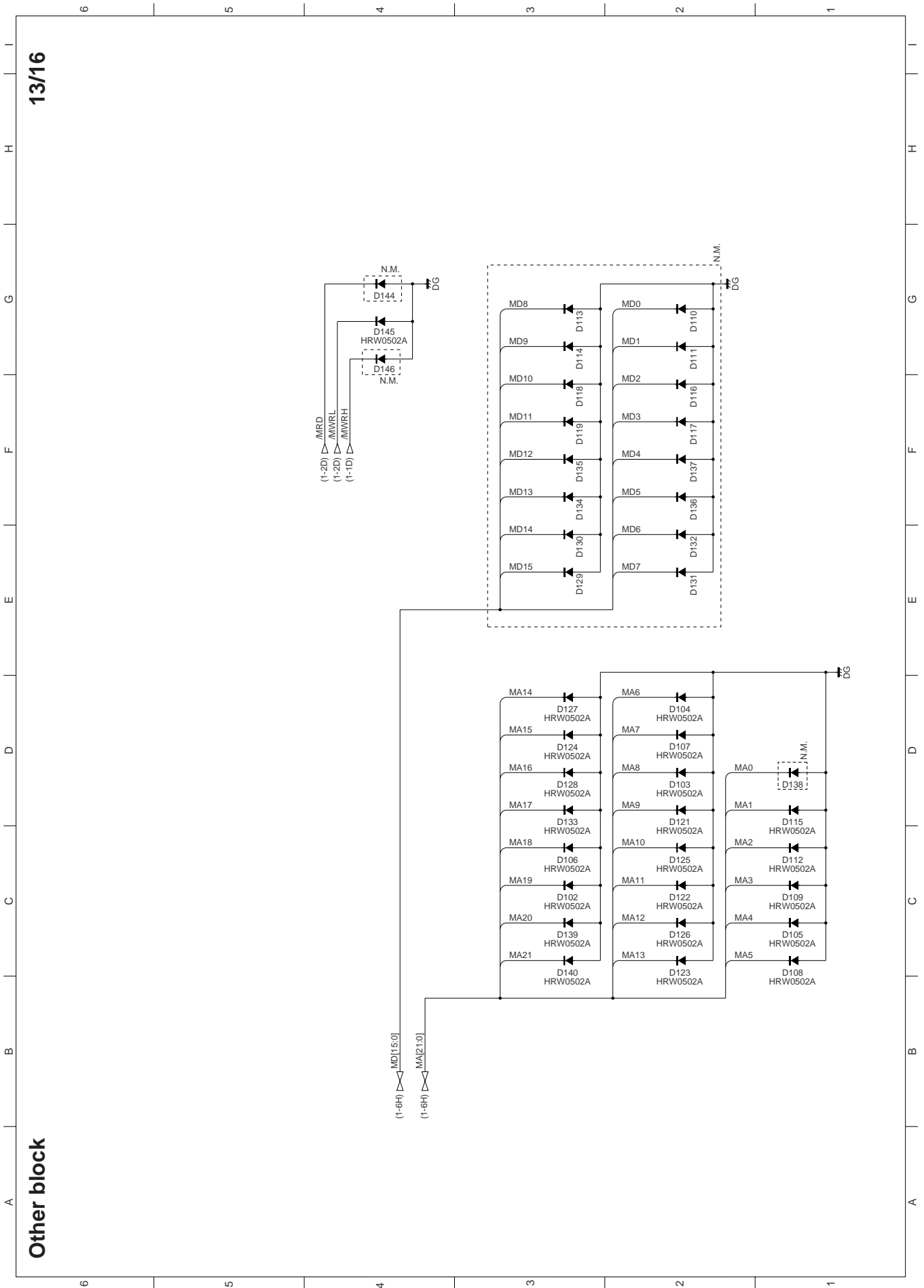

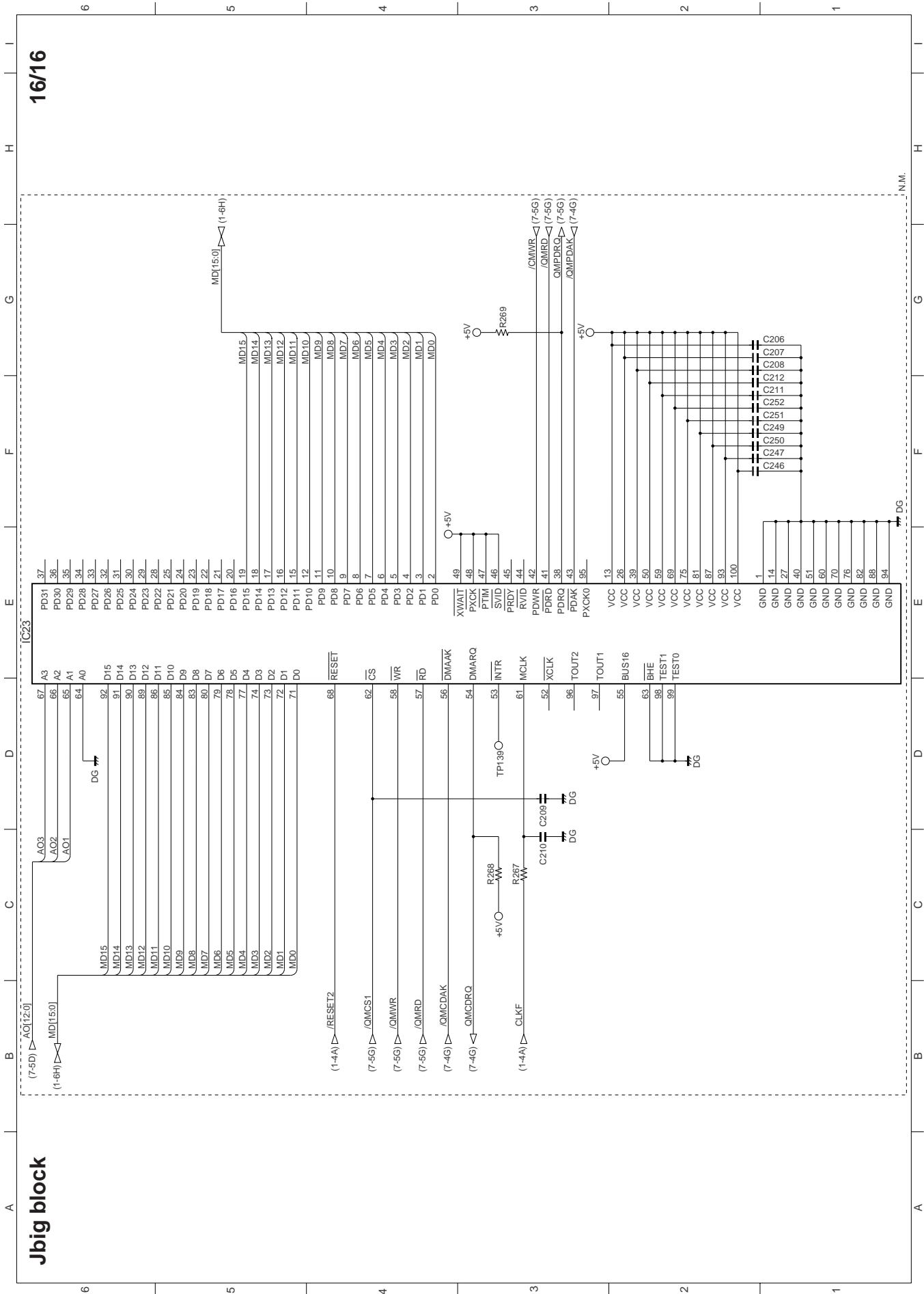

Control PWB parts layout (Top side)

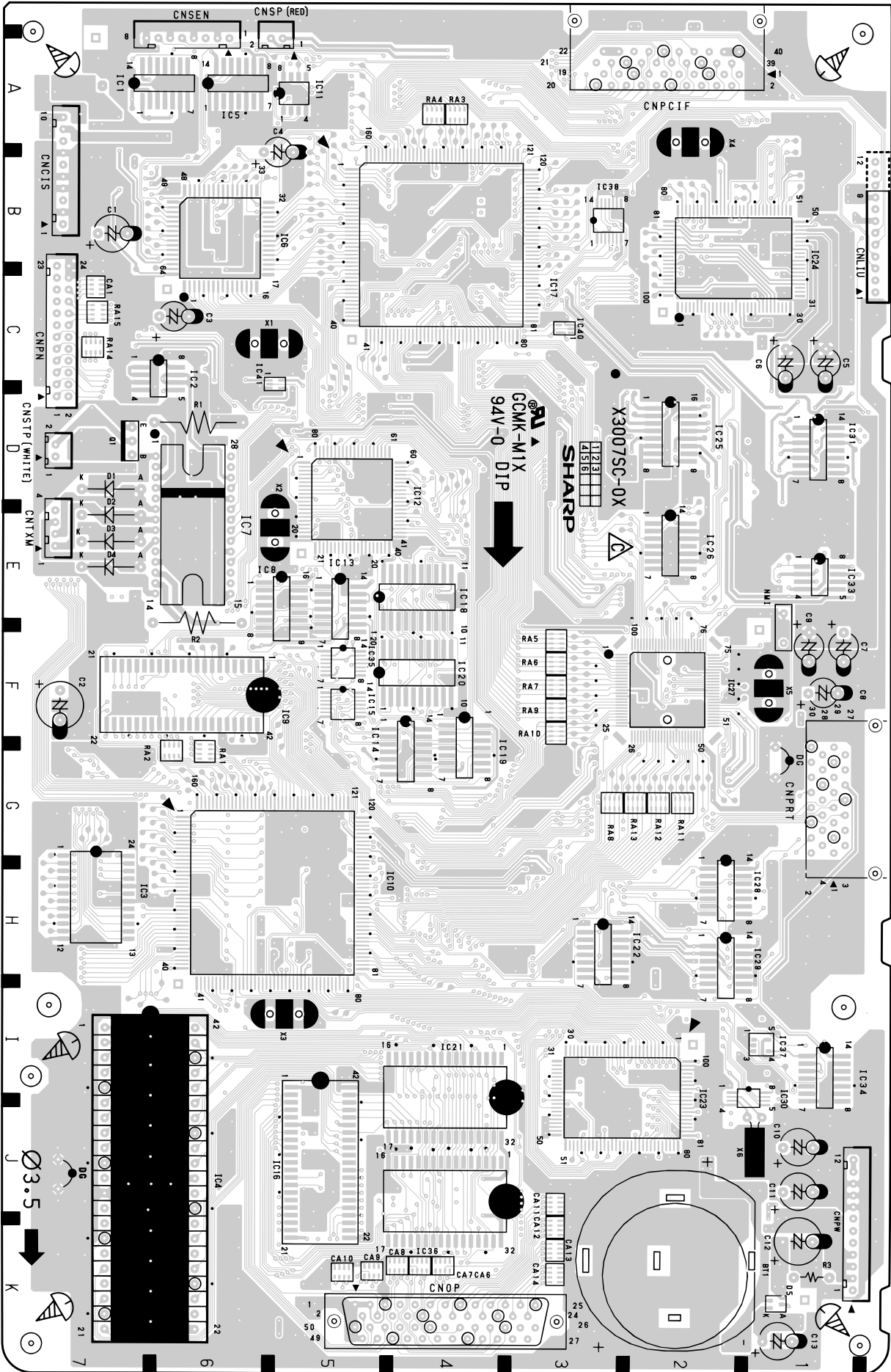

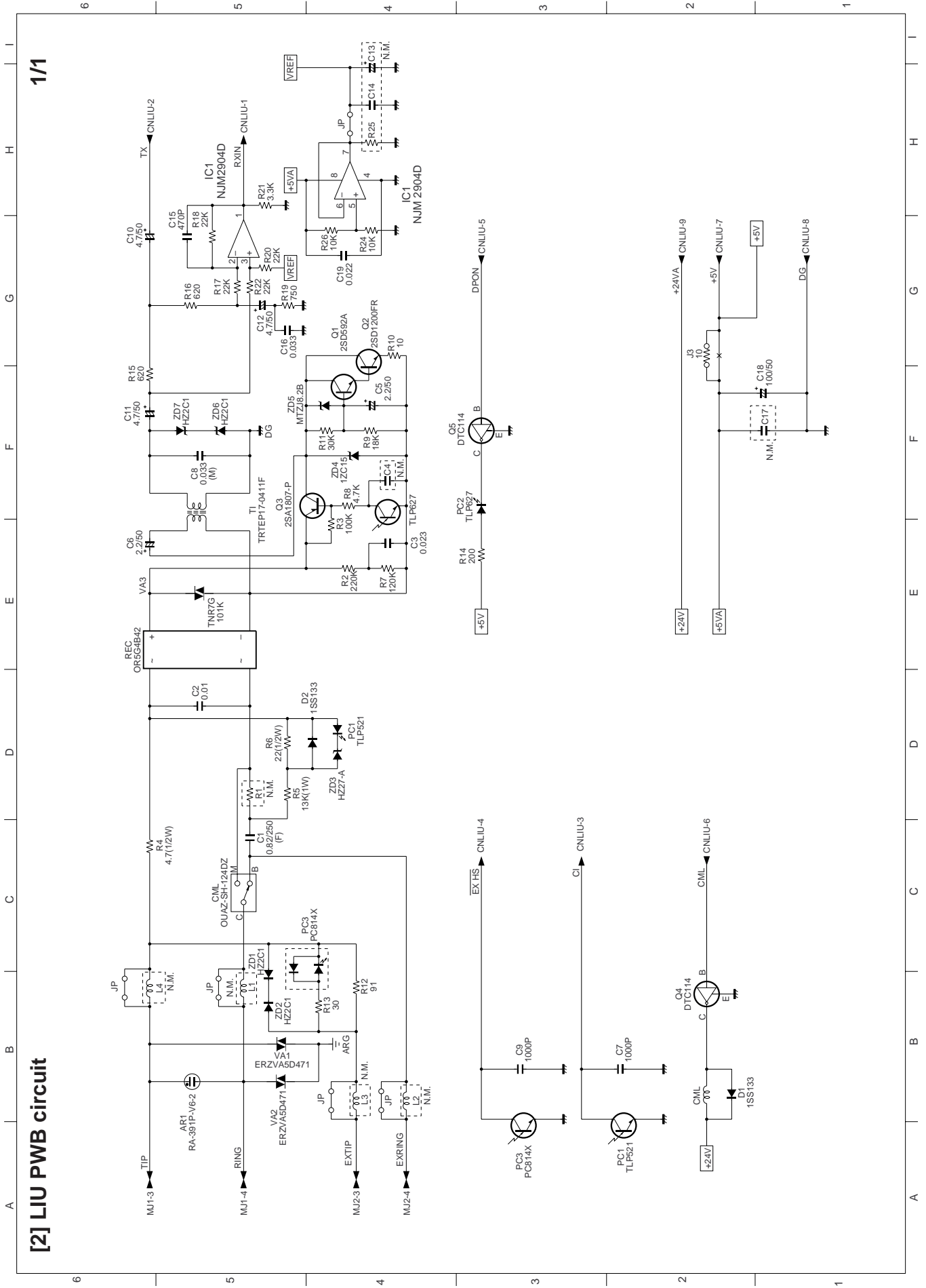

1/1

[2] LIU PWB circuit

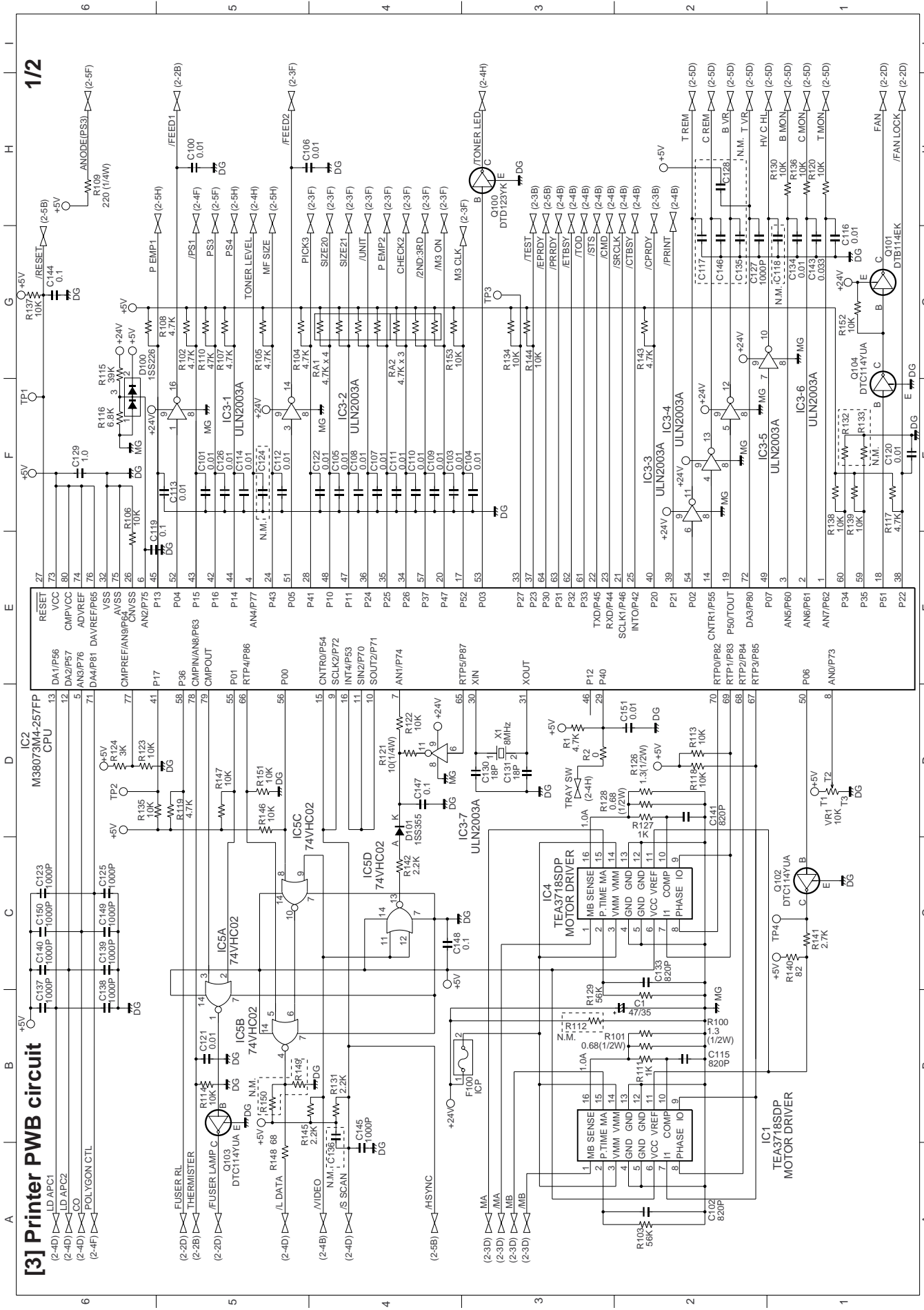

Printer PWB parts layout (Top side)

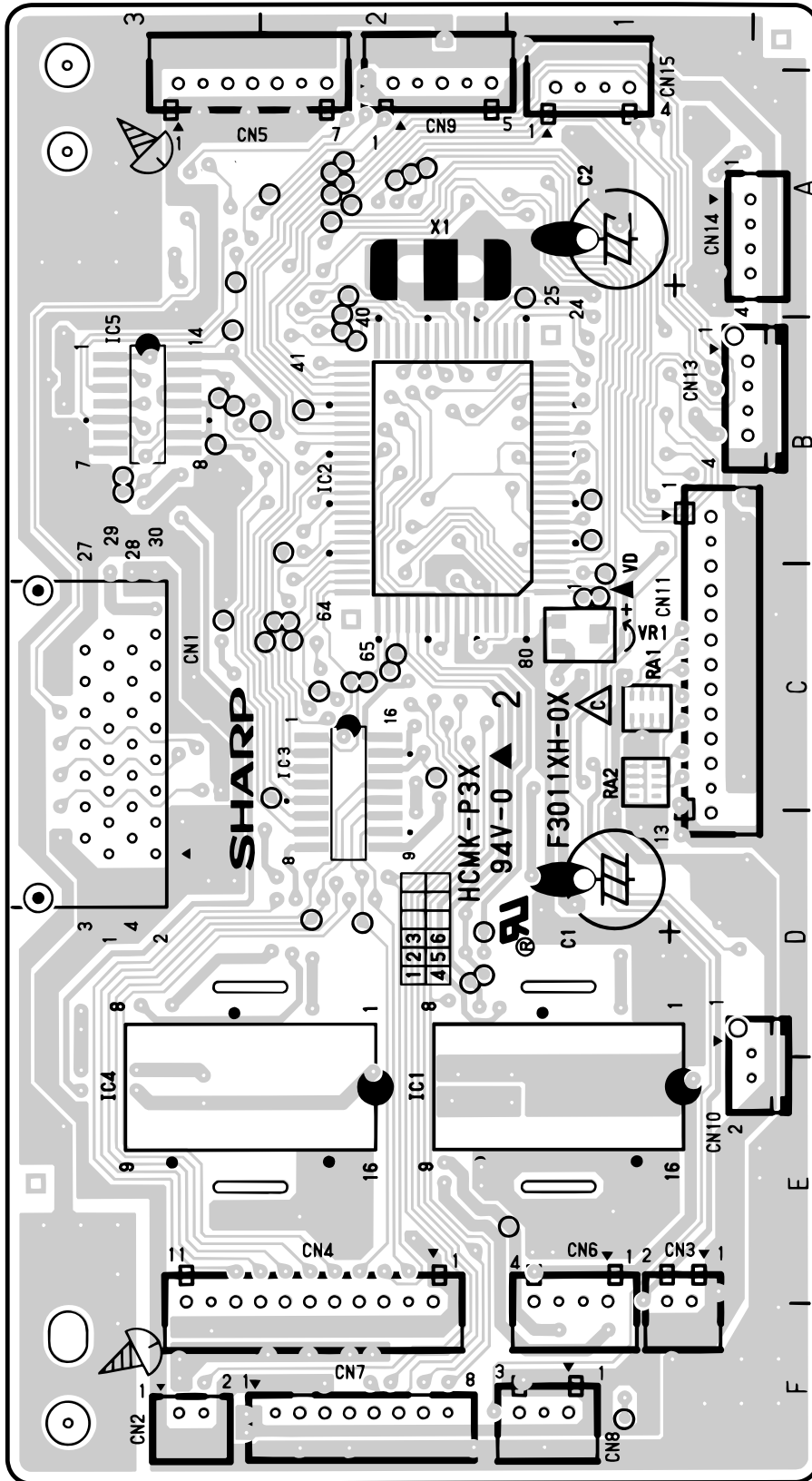

Printer PWB parts layout (Bottom side)

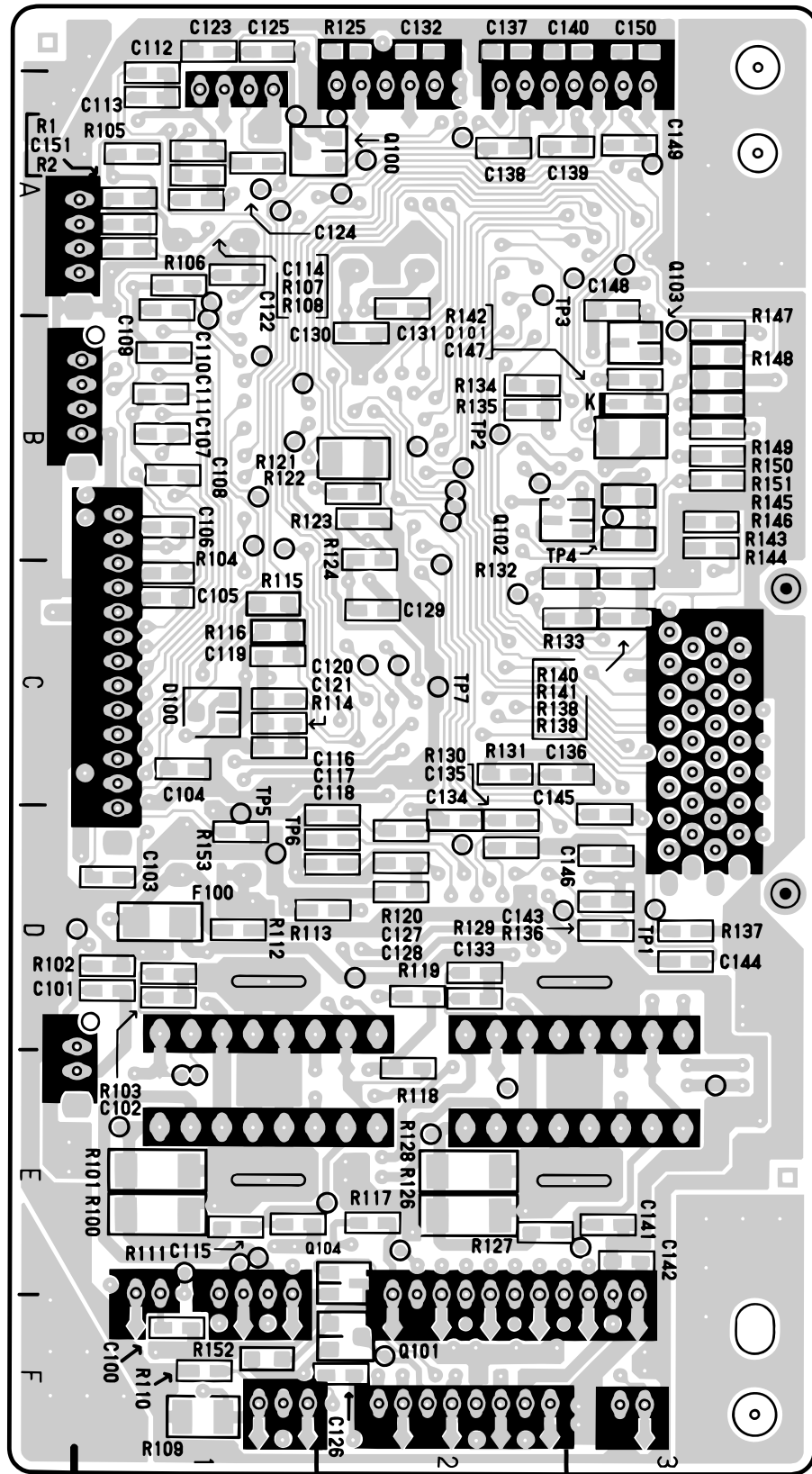

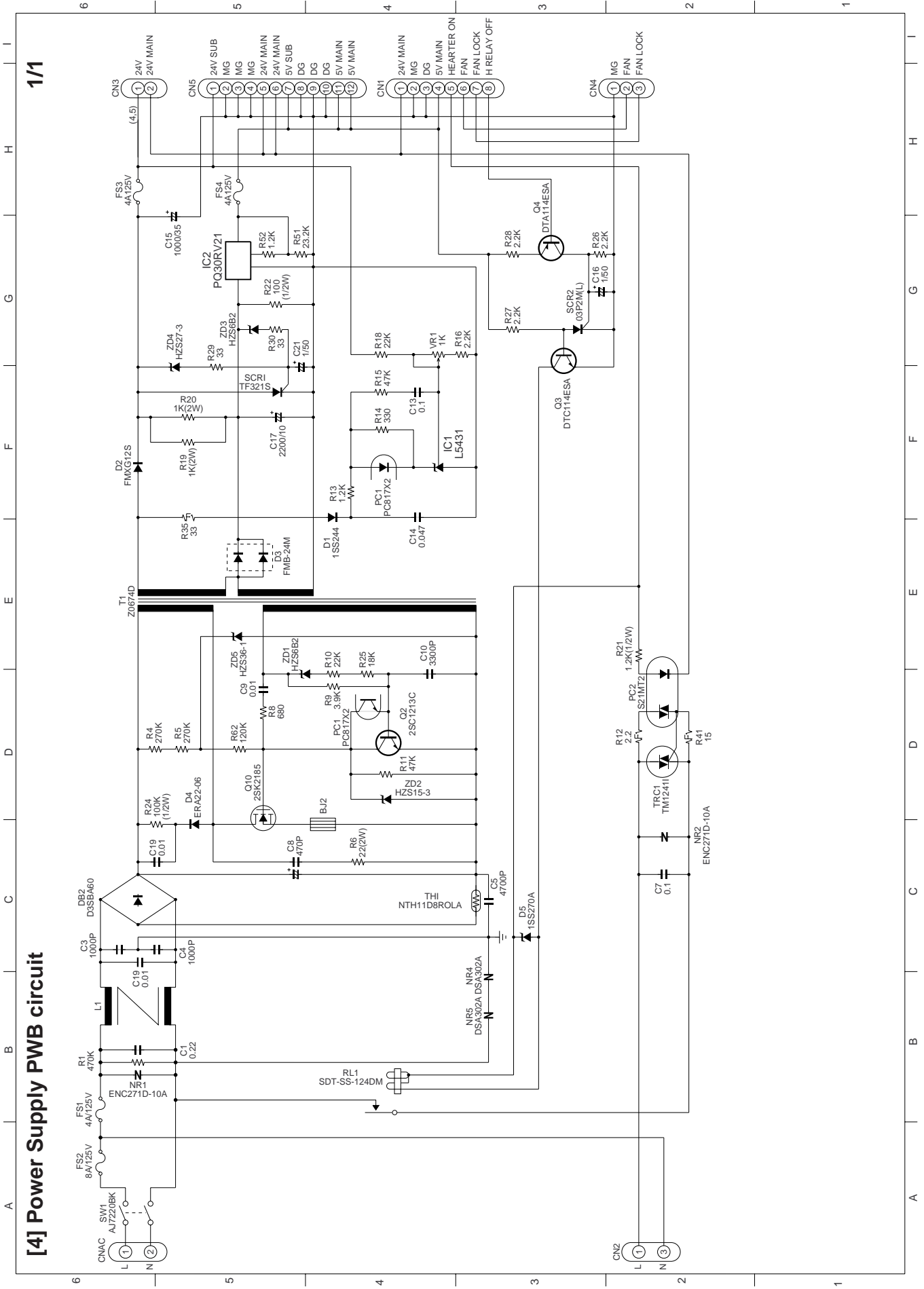

Power Supply PWB parts layout

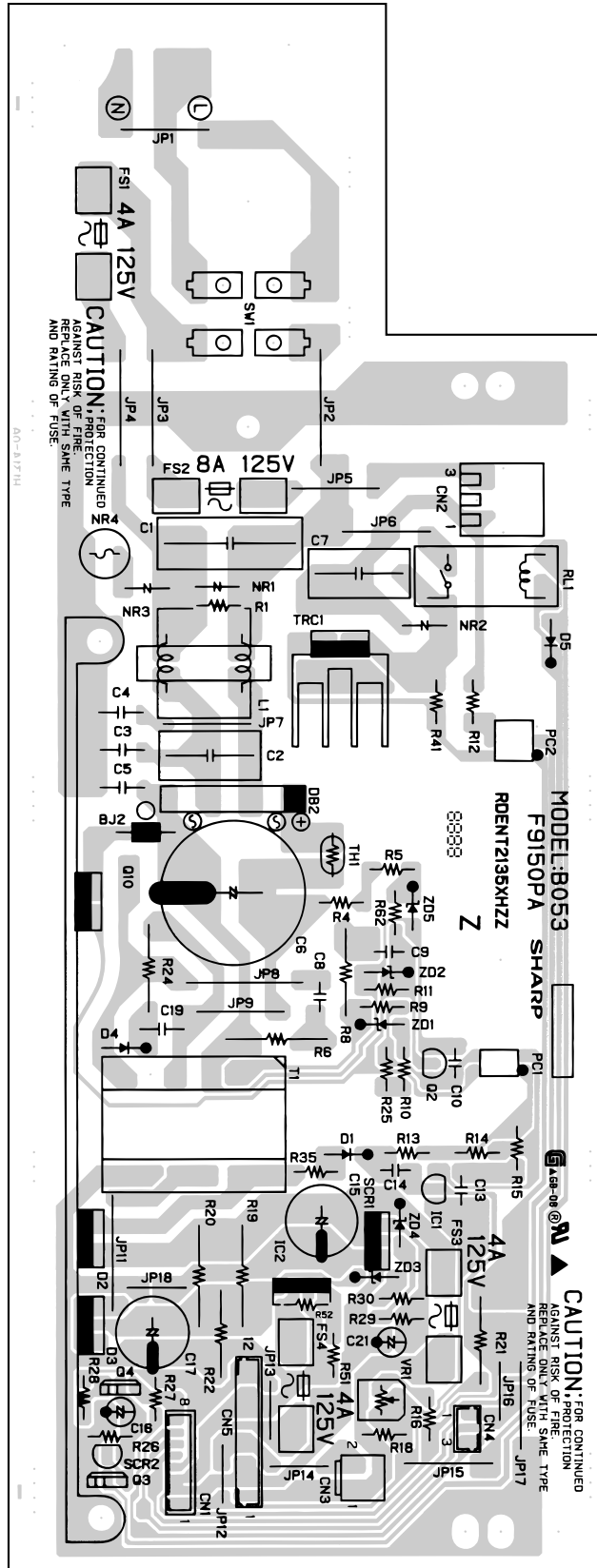

[5] Operation Panel PWB circuit

1/2

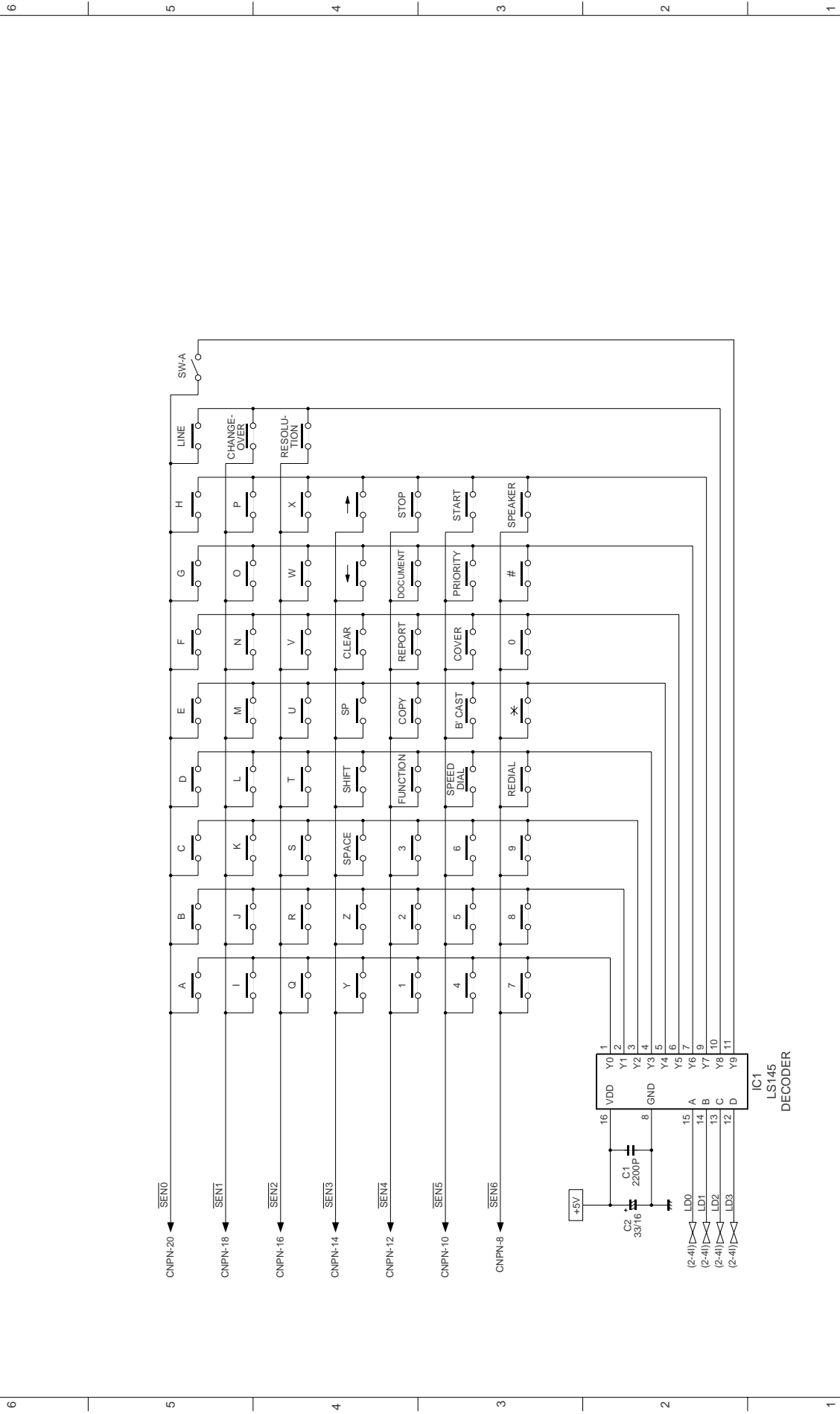

Note: Since the parts of this PWB can not be supplied, change it as a unit.

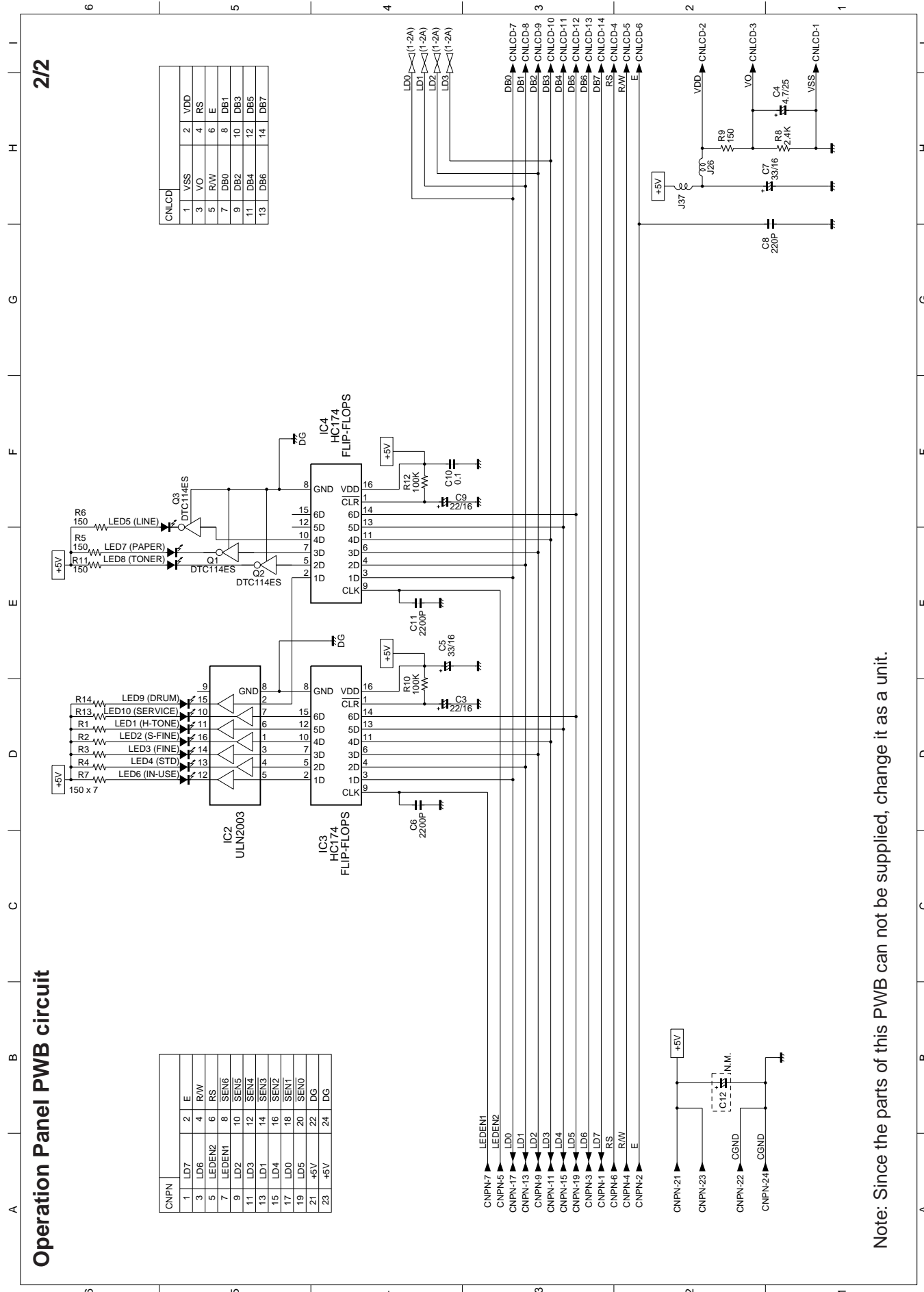

Operation Panel PWB circuit

Note: Since the parts of this PWB can not be supplied, change it as a unit.

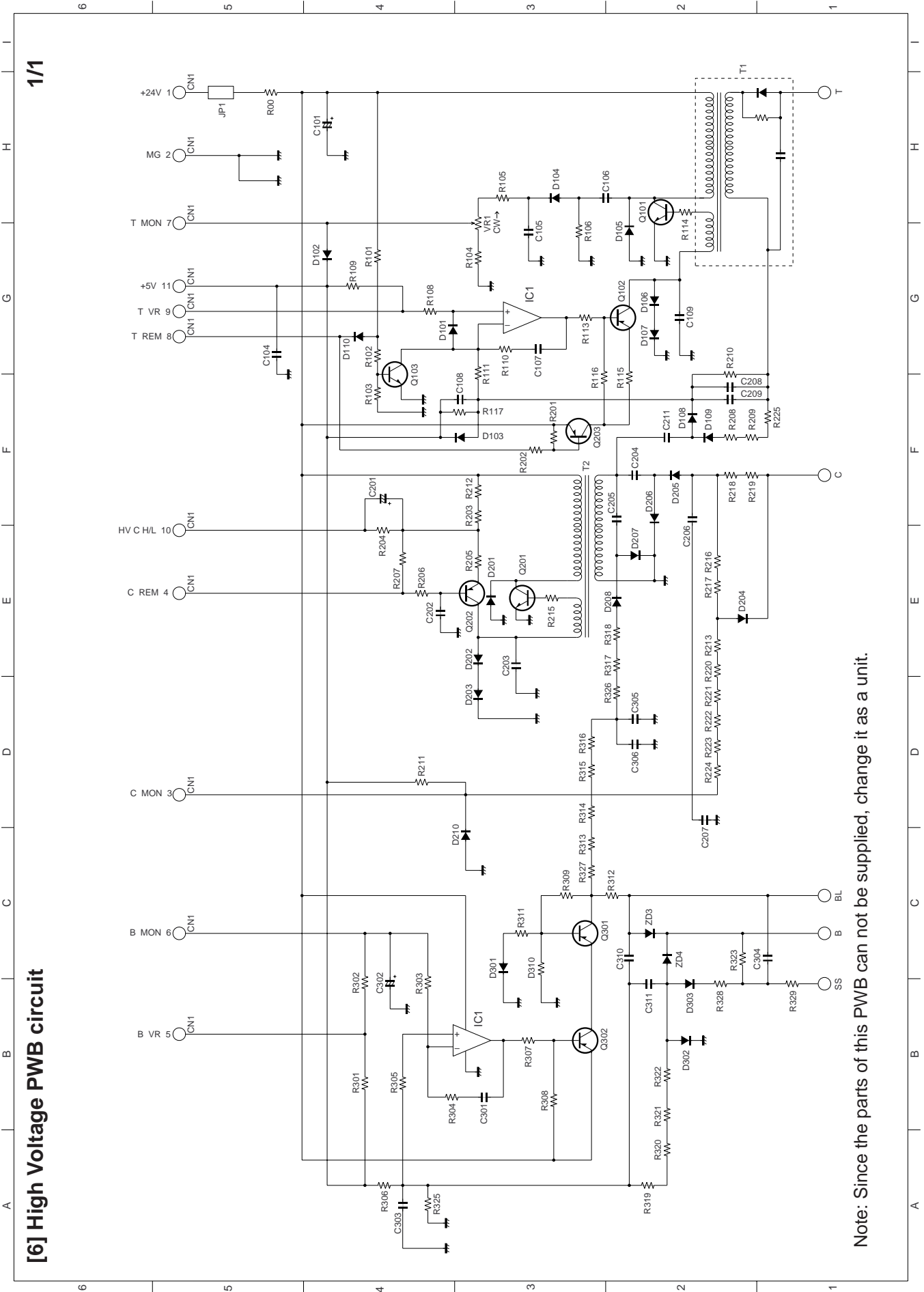

[6] High Voltage PWB circuit

Note: Since the parts of this PWB can not be supplied, change it as a unit.

High Voltage PWB parts layout

Note: Since the parts of this PWB can not be supplied, change it as a unit.

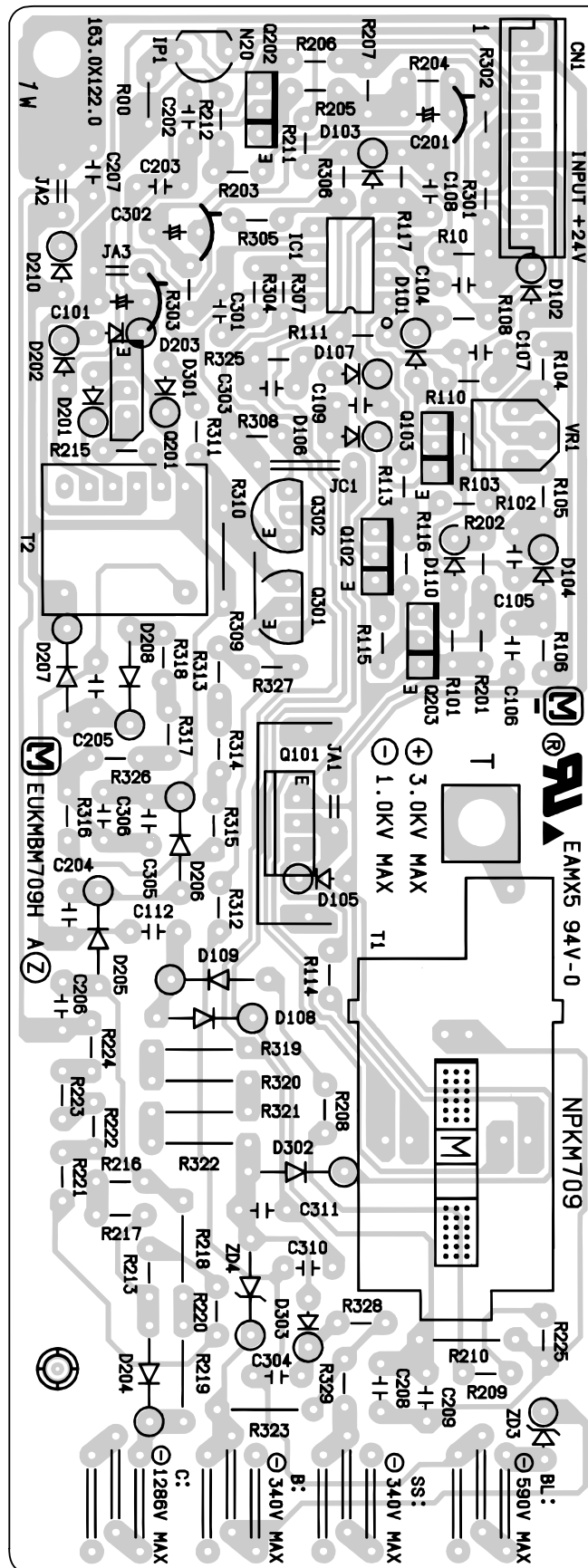

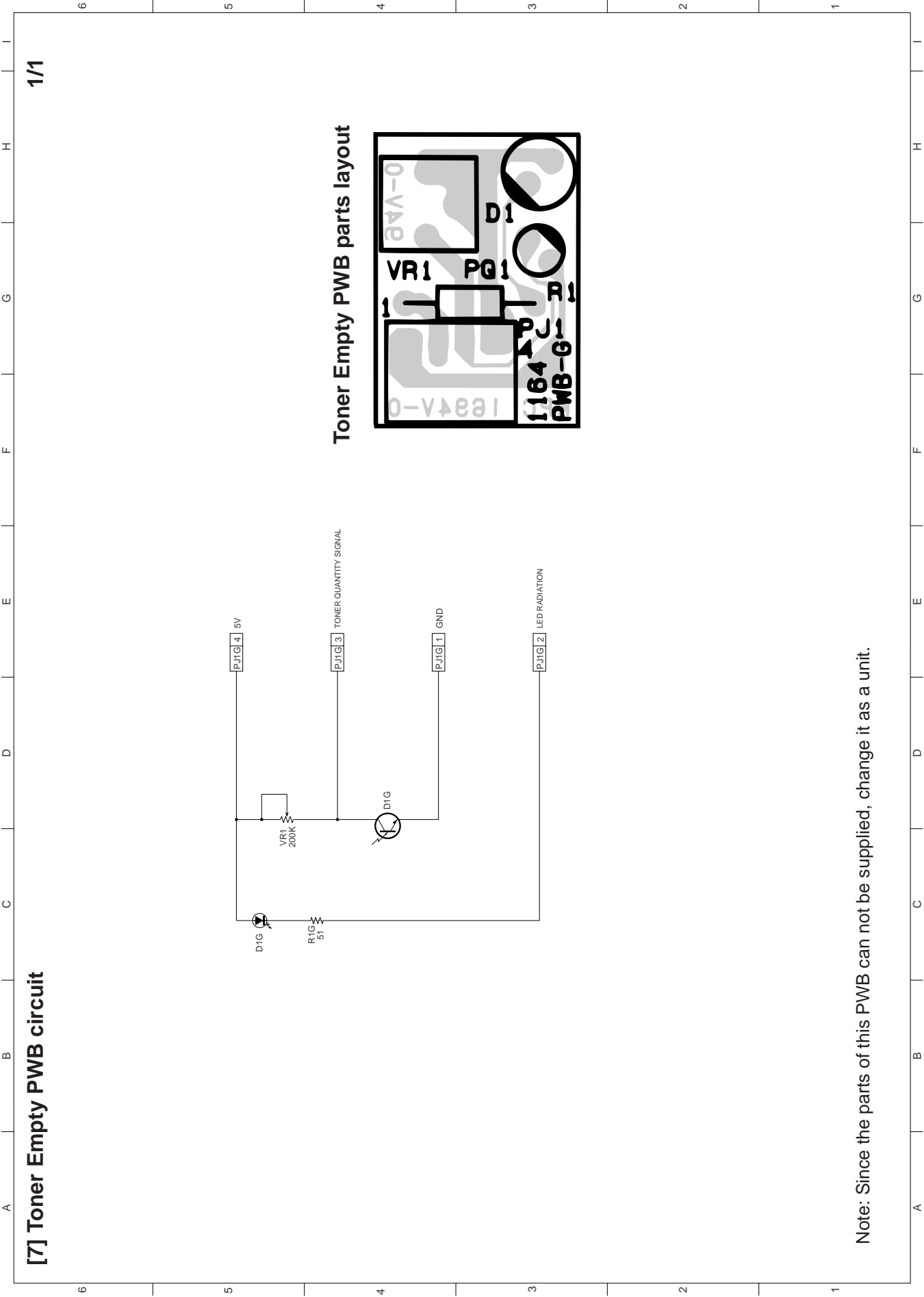

[7] Toner Empty PWB circuit

Toner Empty PWB parts layout

Note: Since the parts of this PWB can not be supplied, change it as a unit.

CHAPTER 7. OPERATION FLOWCHART

[1] Protocol

Refer to the service manual of FO-4700U/FO-47UC

[2] Power on sequence

Refer to the service manual of FO-4700U/FO-47UC

CHAPTER 8. OTHERS

[1] Service Tools

Refer to the service manual of FO-4700U/FO-47UC

[2] IC signal name

Refer to the service manual of FO-4700U/FO-47UC

SHARP PARTS GUIDE

MODEL FO-4650

SELECTION CODE	DESTINATION
U	U.S.A.

CONTENTS

- | | |
|-----------------------------------|-----------------------------|
| 1 Exterior, etc. (1) | 13 Control PWB Unit |
| 2 Exterior, etc. (2) | 14 LIU PWB Unit |
| 3 Exterior, etc. (3) | 15 Printer PWB Unit |
| 4 Operation Panel unit | 16 Power Supply PWB Unit |
| 5 Document Guide Upper Unit | 17 Operation Panel PWB Unit |
| 6 Drive Unit | 18 High Voltage PWB Unit |
| 7 Scanner Frame Unit | 19 Toner Empty PWB Unit |
| 8 Frames | ■ Index |
| 9 Paper Take Up Section | |
| 10 Fusing Unit | |
| 11 Drive/Transfer Section | |
| 12 Packing Material & Accessories | |

Because parts marked with "△" is indispensable for the machine safety maintenance and operation, it must be replaced with the parts specific to the product specification.

[1] Exterior etc. (1)

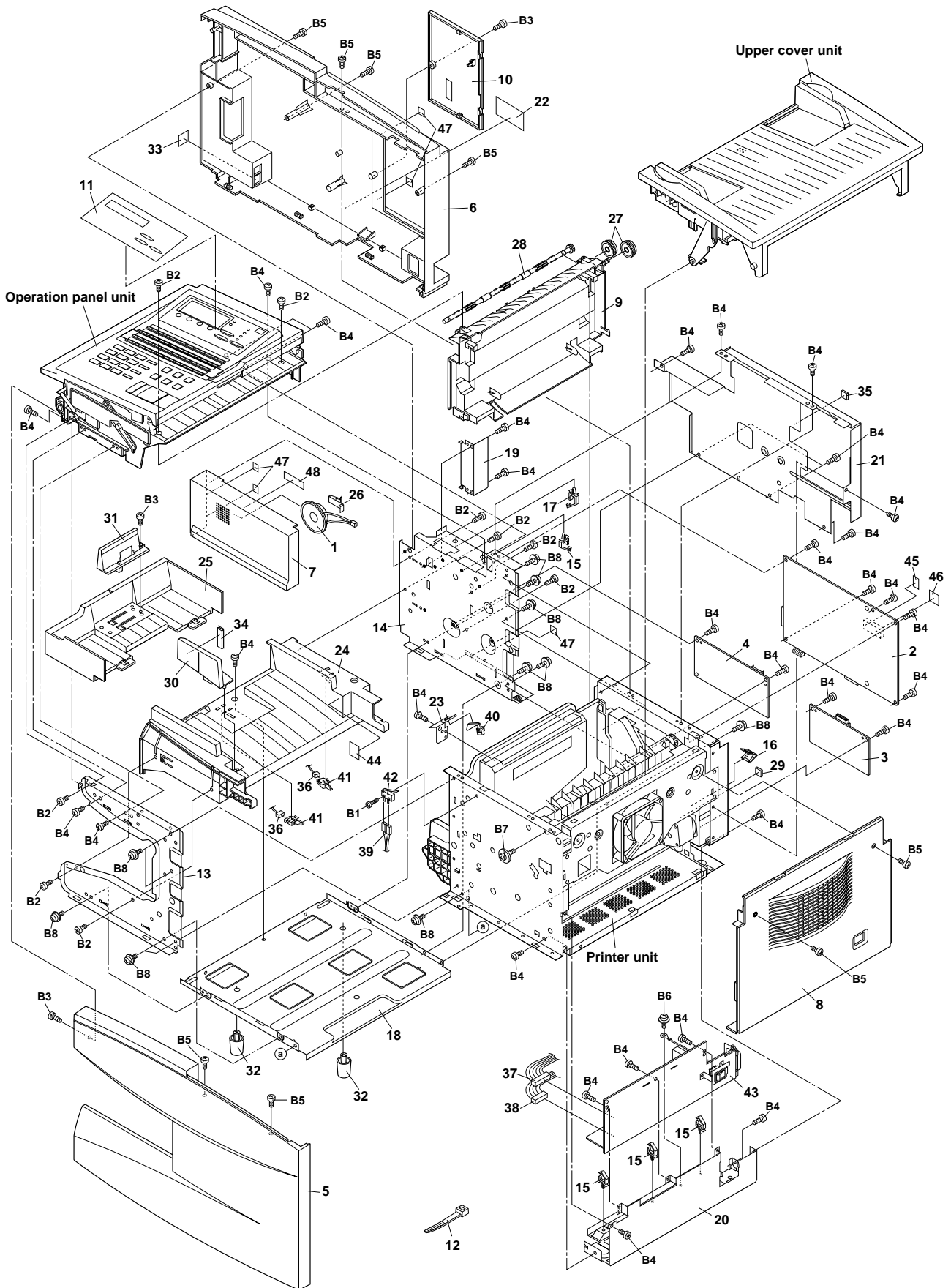

[2] Exterior etc. (2)

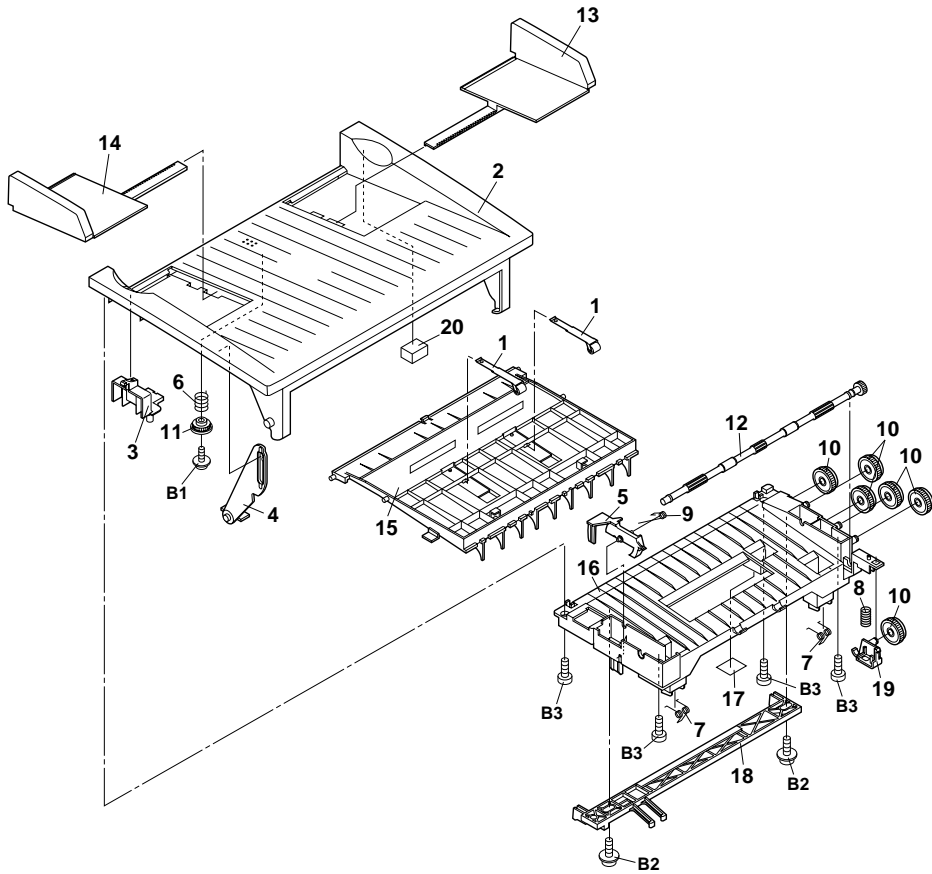

[3] Exterior etc. (3)

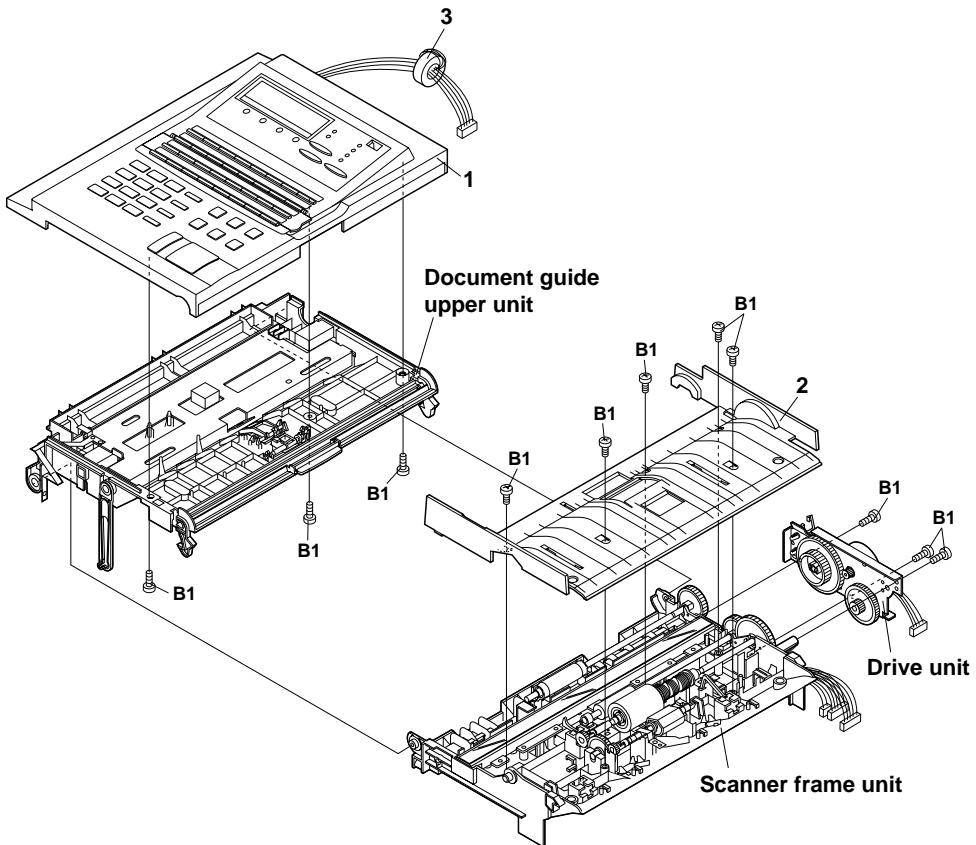

NO.	PARTS CODE	PRICE RANK	NEW MARK	PART RANK	DESCRIPTION
[2] Exterior etc.(2)					
1	CROLP2320XH01	AZ		C	Pinch roller ass'y
2	GCOVA2405XHSA	AK		C	Upper cover
3	JBTN-2255XHSA	AD		C	Upper cover lock button
4	LPLTM3019XHZZ	AD		C	Upper cover stopper
5	MLEVP2305XHZZ	AD		C	DRUM detect lever
6	MSPRC3149XHZZ	AB		C	Hopper spring
7	MSPRC3090XHZZ	AH		C	Press spring
8	MSPRC3100XHZZ	AF		C	Gear bracket spring
9	MSPRD3091XHZZ	AF		C	DRUM detect lever spring
10	NGERH2466XHZZ	AE		C	Idler gear(32Z)
11	NGERP2318XHZZ	AD		C	Pinion gear
12	NROLP2421XHZZ	AM		C	Upper cover roller
13	PGIDM2544XHSA	AE		C	Hopper guide,right
14	PGIDM2545XHSA	AC		C	Hopper guide,left
15	PGIDM2546XHZZ	AH		C	Paper exit guide upper
16	PGIDM2547XHZA	AT		C	Upper cover guide under
17	PSHEZ3455XHZZ	AF		C	Reflection sheet
18	PTME-2060XHZA	AG		C	Upper cover lock nail
19	LPLTM3036XHZZ	AH		C	Upper cover gear bracket
20	PCUSS2127XHZZ	AC		C	Upper cover cushion
B1	LX-BZ2138XHZZ	AB		C	Screw(3x8)
B2	LX-BZ2205XHZZ	AC		C	Screw(3x8)
B3	XEBSD30P10000	AA		C	Screw(3x10)
[3] Exterior etc.(3)					
1	CCASP2107XH51	BF		E	Operation panel unit
2	PGIDM2541XHSA	AK		C	Document guide under
3	RCORF2125XHZZ	AE		B	Core
B1	XEBSD30P10000	AA		C	Screw(3x10)

△

[4] Operation Panel Unit

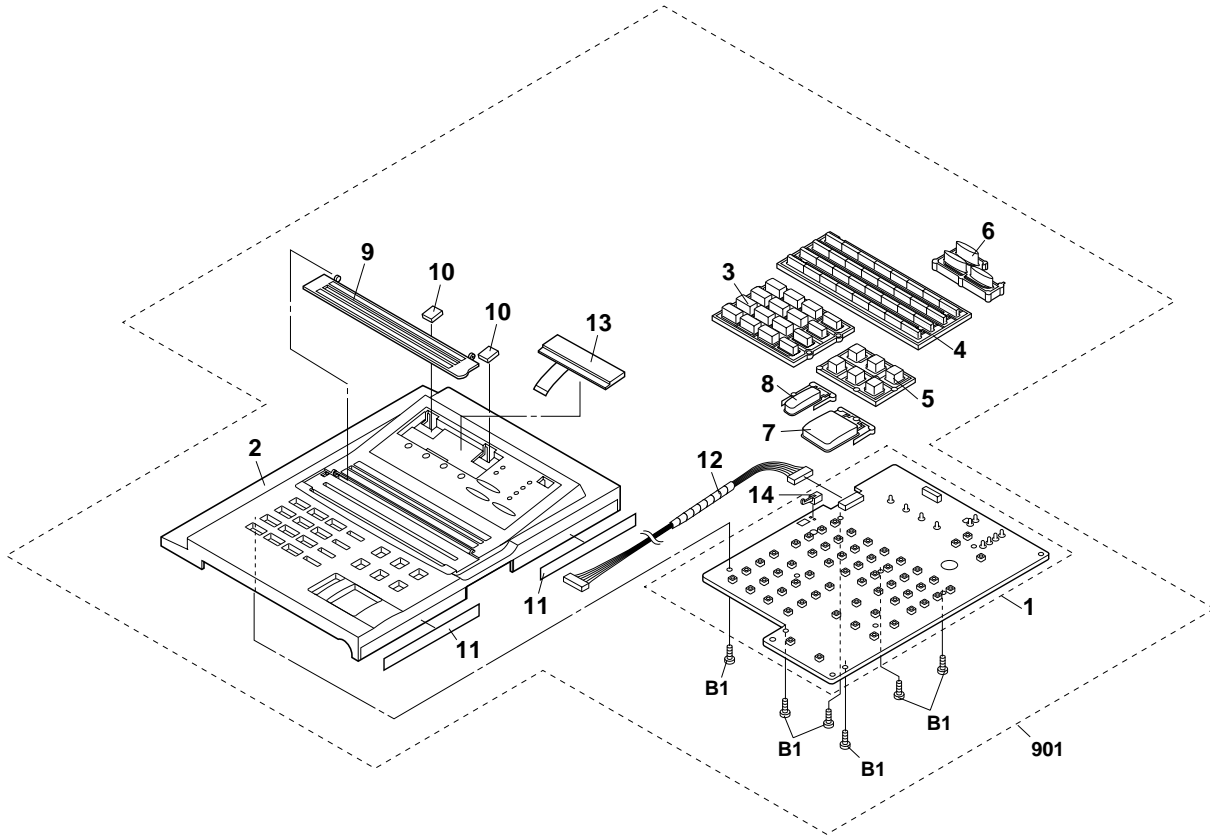

[5] Document Guide Upper Unit

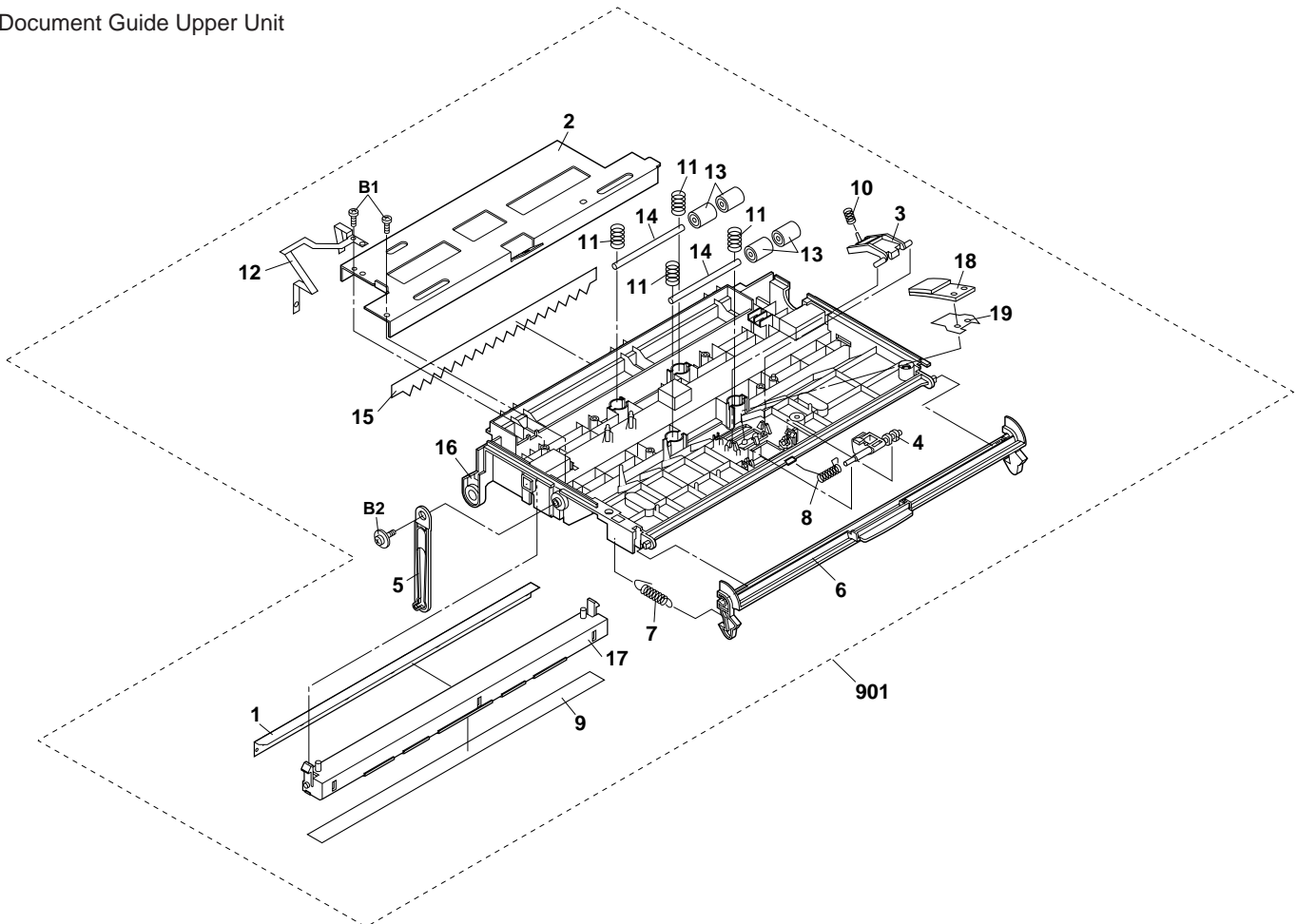

[6] Drive Unit

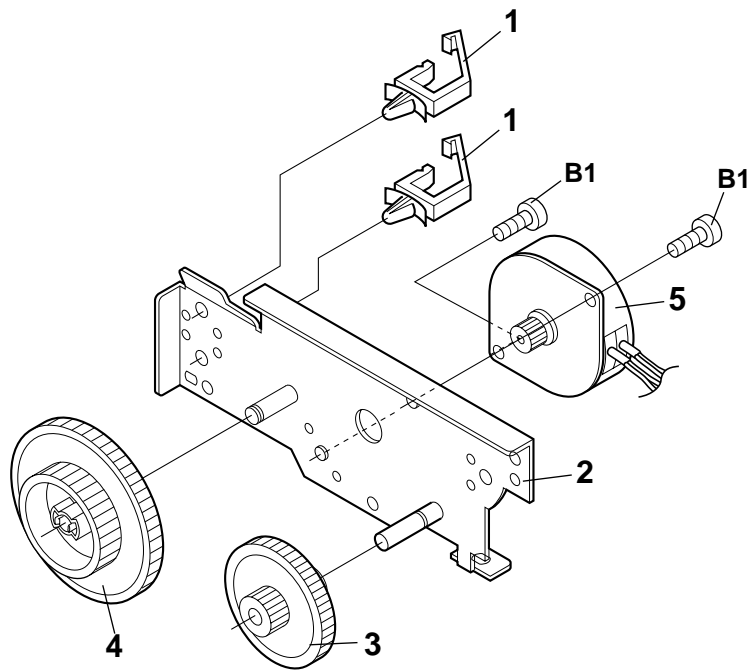

[7] Scanner Frame Unit

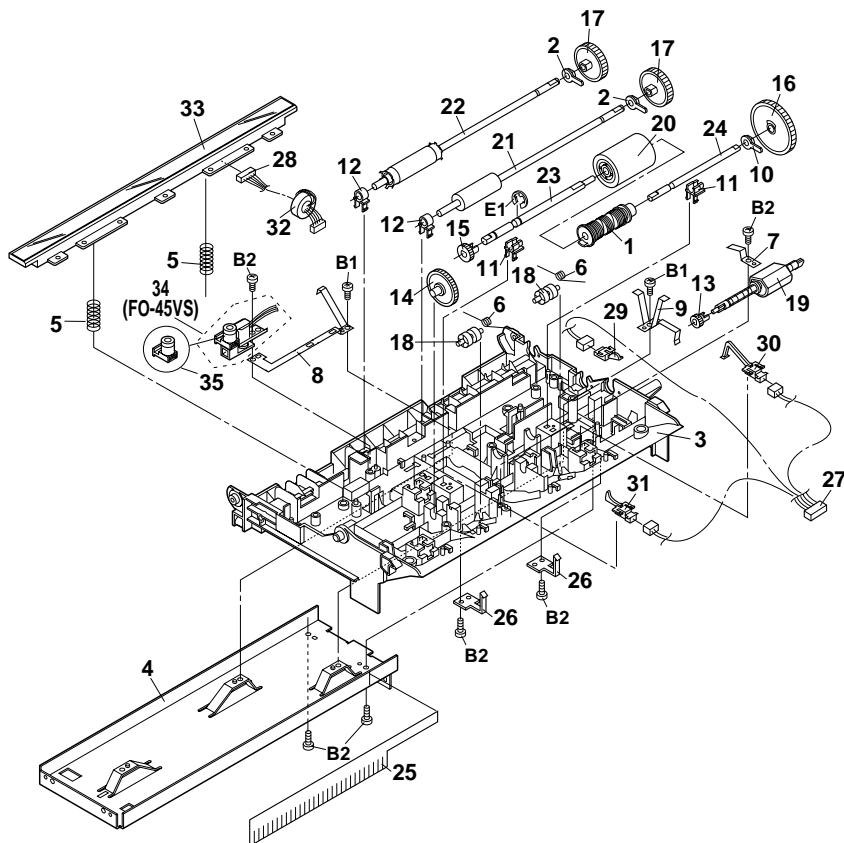

[8] Frames

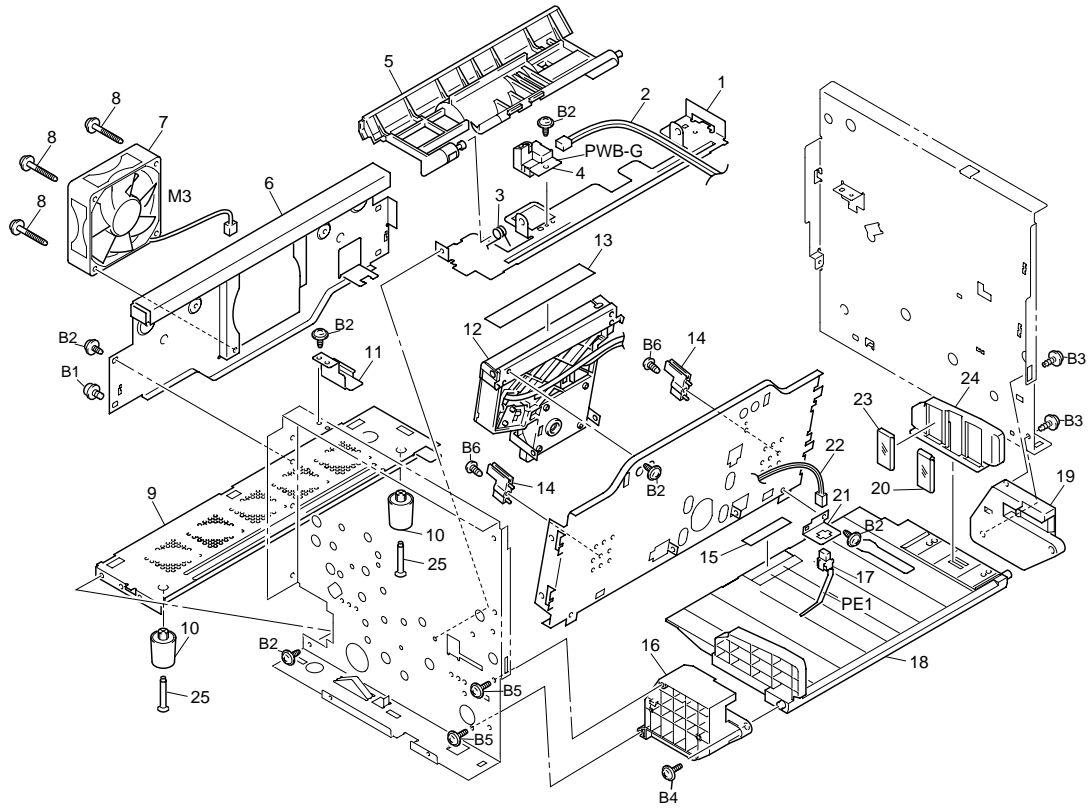

[9] Paper Take-Up Section

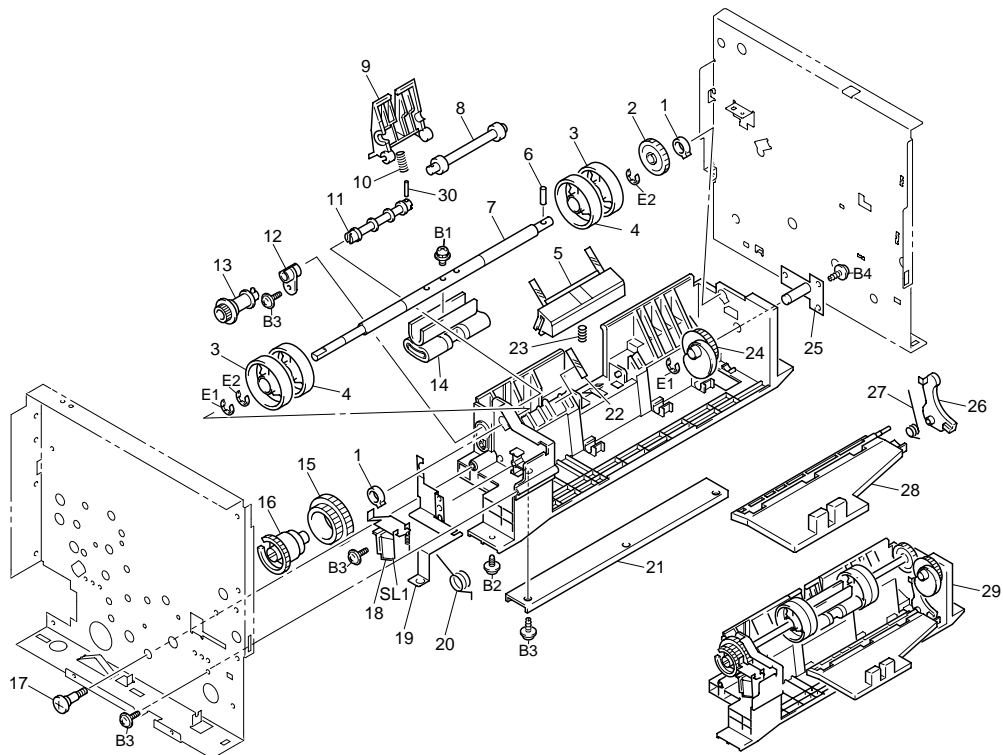

[10] Fusing Unit

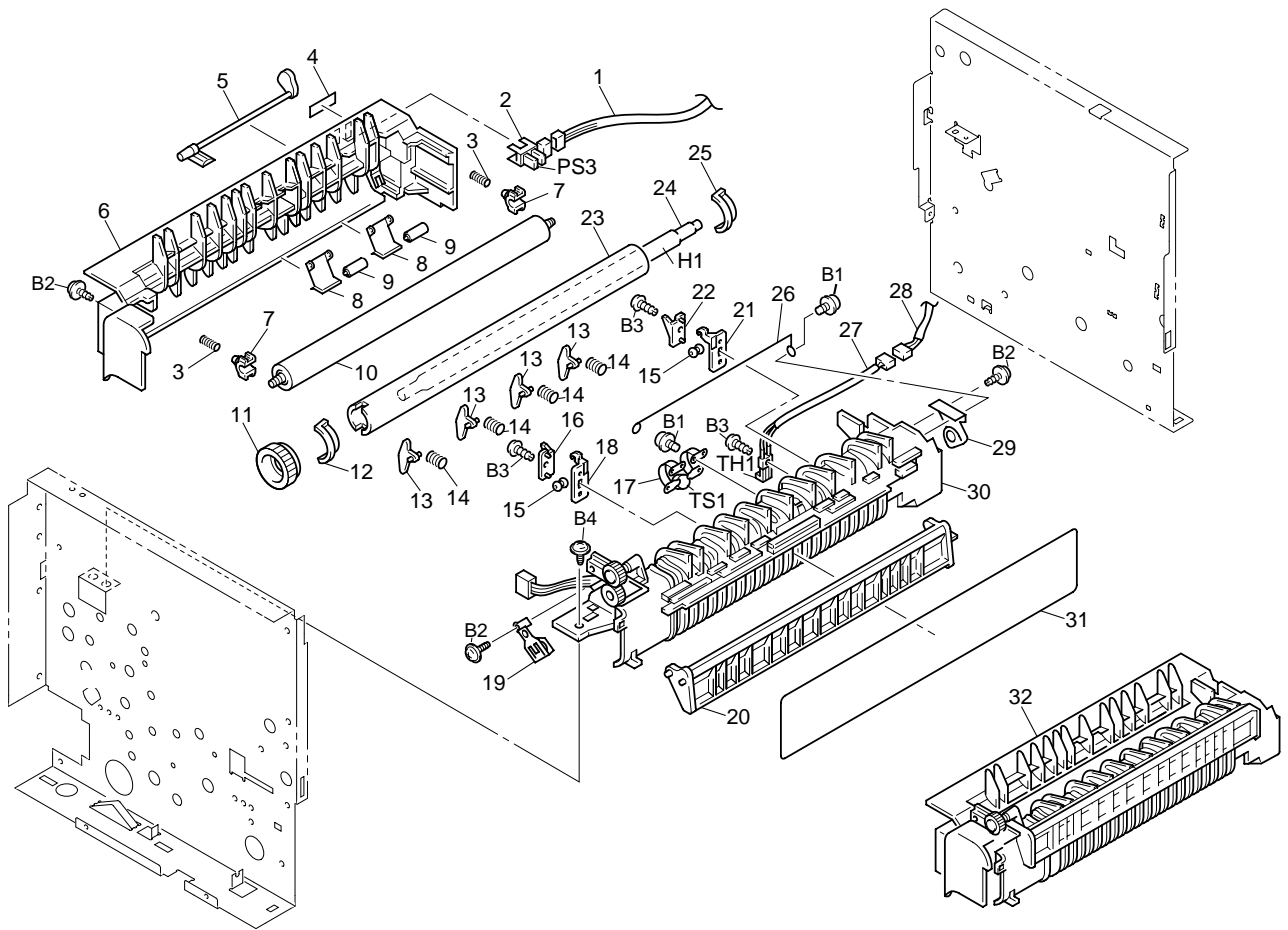

[11] Drive/Transfer Section

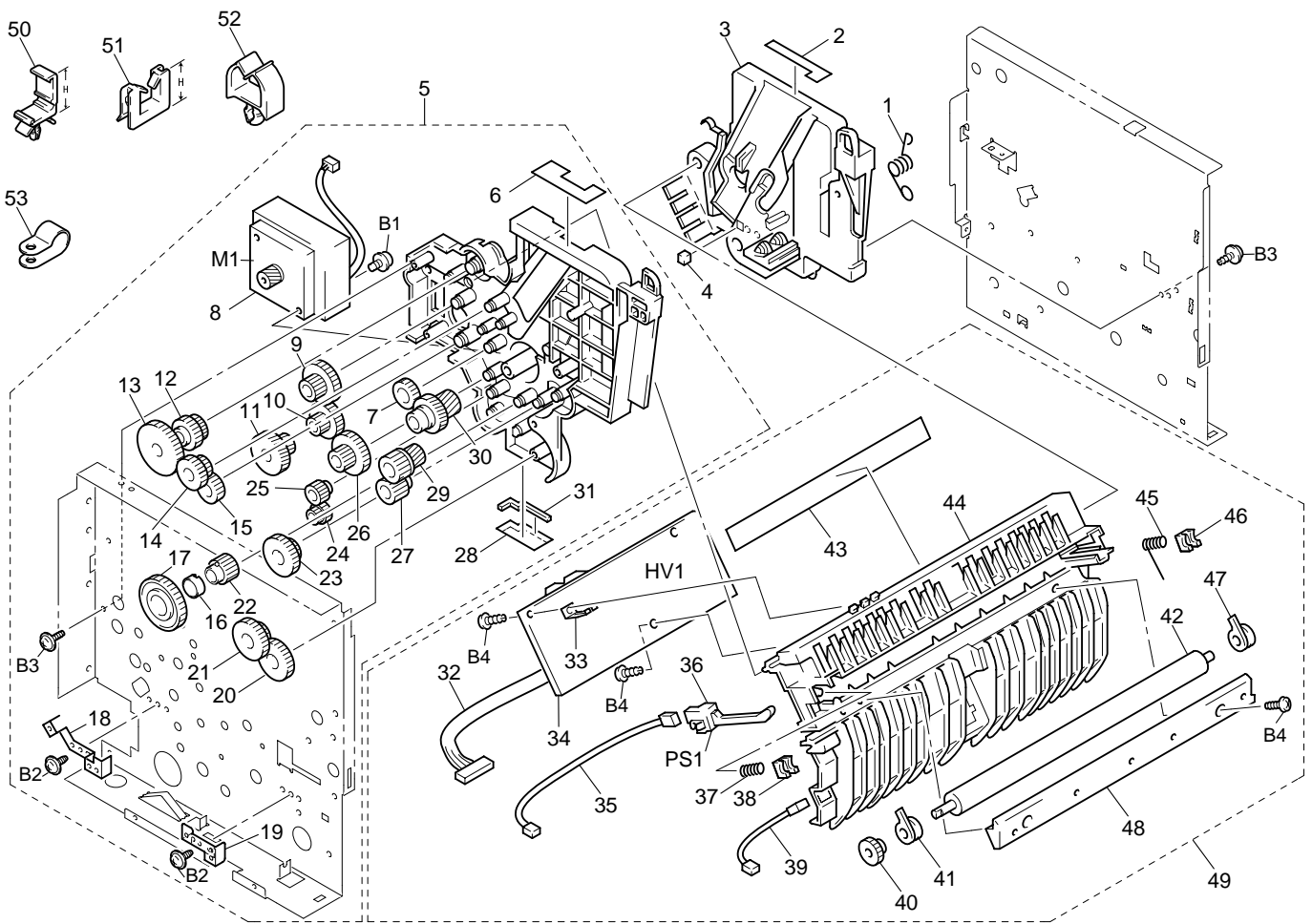

[12] Packing Material & Accessories

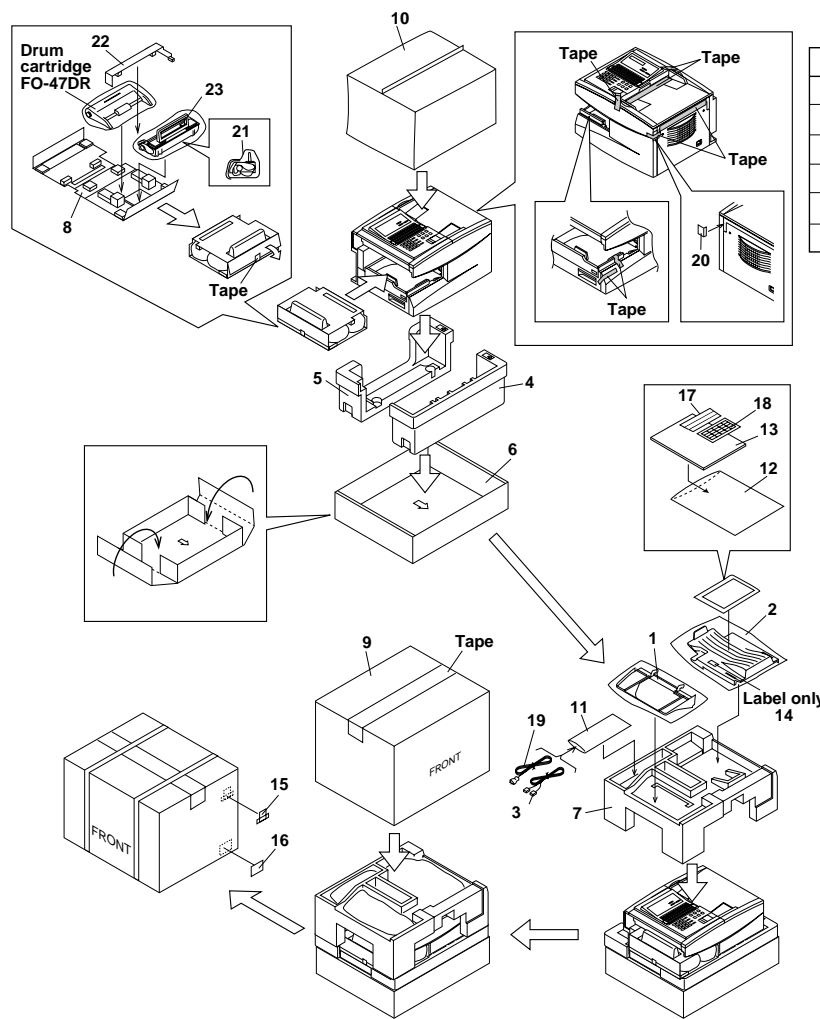

Setting Position Before Packing

Name	Setting Position
Power SW	OFF
Hopper Guide	Setting to Wide Side
Page plate	Normal Position
Ext Paper Feed Tray	LTR
Tray Back Guide	LTR
Tray Width Guide	LTR

NO.	PARTS CODE	PRICE RANK	NEW MARK	PART RANK	DESCRIPTION
[12] Packing Material & Accessories					
1	CPLTP2803XHC2	AV		C	Document tray ass'y
2	CPLTP3009XHC4	AW	N	C	Paper stock tray with label ass'y
3	QCNW-290ASCZZ	AE		C	Line cable
4	SPAKA129BXH01	AH		D	Packing add.,bottom front
5	SPAKA129BXH02	AH		D	Packing add.,bottom back
6	SPAKA130BXHZZ	AH		C	Bottom tray
7	SPAKA505AXHZZ	AF		D	Packing add.,top
8	SPAKA506AXHZZ	AP		D	Packing add
9	SPAKC393CXHTZ	AS	N	D	Packing case,top(Made in Thailand)
	SPAKC393CSCJZ	AS	N	D	Packing case,top(Made in Japan)
10	SPAKP261BXHZZ	AM		D	Vinyl cover
11	SSAKA1430QCZZ	AB		D	Vinyl bag
12	SSAKA2003XHZZ	AA		D	Vinyl bag(240x360mm)
13	TINSE4211XHTZ	AN	N	D	Operation manual
14	TLABH4813XHSA	AE		D	Tray caution label
15	TLABM2506XHZZ	AB		D	TH No. label
16	TLABM4804XHZZ	AA		D	Code 39 label
17	TLABP287CXHZZ	AF		D	Paper size label
18	TLABZ3935XHZZ	AF		D	Rapid key labels
19	QACCD7618QCZZ	AQ		C	AC cord
20	SPAKA006AXHZZ	AC		C	Protection sheet
21	SPAKA241BXHZZ	AH		C	Air sheet
22	SPAKA166BXHZZ	AH		C	Protection Sheet
23	DUNT-455BSCZZ	BV		S	Toner cartridge(Initial starter cartridge)

NO.	PARTS CODE	PRICE RANK	NEW MARK	PART RANK	DESCRIPTION
[13] Control PWB Unit					
1	UBATL2071XHZZ	AL		B	Battery [BT1]
2	VCEAGA1HW107M	AA		C	Capacitor(50WV 100μF) [C2]
3	VCEAGA1CW476M	AB		C	Capacitor(16WV 47μF) [C3]
4	VCEAGA1CW476M	AB		C	Capacitor(16WV 47μF) [C4]
5	VCEAGA1EW106M	AA		C	Capacitor(25WV 10μF) [C5]
6	VCEAGA1EW226M	AB		C	Capacitor(25WV 22μF) [C6]
7	VCEAGA1HW475M	AA		C	Capacitor(50WV 4.7μF) [C7]
8	VCEAGA1HW105M	AB		C	Capacitor(50WV 1μF) [C8]
9	VCEAGA1CW476M	AB		C	Capacitor(16WV 47μF) [C9]
10	VCEAEA1CW336M	AB		C	Capacitor(16WV 33μF) [C10]
11	VCEAEA1CW336M	AB		C	Capacitor(16WV 33μF) [C11]
12	VCEAEA1VW476M	AH		C	Capacitor(35WV 47μF) [C12]
13	VCEAEA1CW336M	AB		C	Capacitor(16WV 33μF) [C13]
14	VCKYCY1EF104Z	AA		C	Capacitor(25WV 0.1μF) [C103]
15	VCKYCY1EF104Z	AA		C	Capacitor(25WV 0.1μF) [C104]
16	VCKYCY1AF105Z	AC		C	Capacitor(10WV 1μF) [C106]
17	VCKYCY1EF104Z	AA		C	Capacitor(25WV 0.1μF) [C107]
18	VCKYCY1HF104Z	AA		C	Capacitor(50WV 0.1μF) [C108]
19	VCKYCY1EF104Z	AA		C	Capacitor(25WV 0.1μF) [C109]
20	VCKYCY1EF104Z	AA		C	Capacitor(25WV 0.1μF) [C111]
21	VCKYCY1EF104Z	AA		C	Capacitor(25WV 0.1μF) [C112]
22	VCKYCY1HB222K	AA		C	Capacitor(50WV 2200PF) [C113]
23	VCKYCY1HB222K	AA		C	Capacitor(50WV 2200PF) [C114]
24	VCKYCY1EF104Z	AA		C	Capacitor(25WV 0.1μF) [C115]
25	VCKYCY1EF104Z	AA		C	Capacitor(25WV 0.1μF) [C116]
26	VCKYCY1EF104Z	AA		C	Capacitor(25WV 0.1μF) [C117]
27	VCCCY1HH180J	AA		C	Capacitor(50WV 18PF) [C118]
28	VCKYCY1EF104Z	AA		C	Capacitor(25WV 0.1μF) [C119]
29	VCKYCY1EF104Z	AA		C	Capacitor(25WV 0.1μF) [C120]
30	VCKYCY1EF104Z	AA		C	Capacitor(25WV 0.1μF) [C121]
31	VCKYCY1EF104Z	AA		C	Capacitor(25WV 0.1μF) [C122]
32	VCKYCY1HF103Z	AA		C	Capacitor(50WV 0.01μF) [C123]
33	VCKYCY1EF104Z	AA		C	Capacitor(25WV 0.1μF) [C124]
34	VCKYCY1HF103Z	AA		C	Capacitor(50WV 0.01μF) [C125]
35	VCCCY1HH180J	AA		C	Capacitor(50WV 18PF) [C126]
36	VCKYCY1EF104Z	AA		C	Capacitor(25WV 0.1μF) [C127]
37	VCCCY1HH471J	AA		C	Capacitor(50WV 470PF) [C128]
38	VCCCY1HH331J	AB		C	Capacitor(50WV 330PF) [C130]
39	VCCCY1HH471J	AA		C	Capacitor(50WV 470PF) [C131]
40	VCCCY1HH331J	AB		C	Capacitor(50WV 330PF) [C132]
41	VCKYCY1EF104Z	AA		C	Capacitor(25WV 0.1μF) [C133]
42	VCKYCY1EF104Z	AA		C	Capacitor(25WV 0.1μF) [C134]
43	VCKYCY1EF104Z	AA		C	Capacitor(25WV 0.1μF) [C135]
44	VCKYCY1EF104Z	AA		C	Capacitor(25WV 0.1μF) [C137]
45	VCKYCY1EF104Z	AA		C	Capacitor(25WV 0.1μF) [C138]
46	VCCCY1HH120J	AA		C	Capacitor(50WV 12PF) [C139]
47	VCKYCY1EF104Z	AA		C	Capacitor(25WV 0.1μF) [C142]
48	VCKYCY1HB222K	AA		C	Capacitor(50WV 2200PF) [C143]
49	VCKYCY1HB222K	AA		C	Capacitor(50WV 2200PF) [C144]
50	VCCCY1HH331J	AB		C	Capacitor(50WV 330PF) [C147]
51	VCKYCY1EF104Z	AA		C	Capacitor(25WV 0.1μF) [C148]
52	VCKYCY1EF104Z	AA		C	Capacitor(25WV 0.1μF) [C149]
53	VRS-CY1JB00J	AA		C	Resistor(1/16W 0Ω ±5%) [C151]
54	VCKYCY1EF104Z	AA		C	Capacitor(25WV 0.1μF) [C153]
55	VCKYCY1HB222K	AA		C	Capacitor(50WV 2200PF) [C154]
56	VCKYCY1EF104Z	AA		C	Capacitor(25WV 0.1μF) [C155]
57	VCCCY1HH150J	AB		C	Capacitor(50WV 15PF) [C156]
58	VCKYCY1HB222K	AA		C	Capacitor(50WV 2200PF) [C157]
59	VCKYCY1AF105Z	AC		C	Capacitor(10WV 1μF) [C158]
60	VCKYCY1AF105Z	AC		C	Capacitor(10WV 1μF) [C160]
61	VCCCTV1HH300J	AA		C	Capacitor(50WV 30PF) [C161]
62	VCCCY1HH102J	AC		C	Capacitor(50WV 1000PF) [C162]
63	VCCCY1HH101J	AA		C	Capacitor(50WV 100PF) [C163]
64	VCKYCY1EF104Z	AA		C	Capacitor(25WV 0.1μF) [C164]
65	VCKYCY1AF105Z	AC		C	Capacitor(10WV 1μF) [C166]
66	VCKYCY1EF104Z	AA		C	Capacitor(25WV 0.1μF) [C167]
67	VCKYCY1EF104Z	AA		C	Capacitor(25WV 0.1μF) [C168]
68	VCCCTV1HH300J	AA		C	Capacitor(50WV 30PF) [C169]
69	VCKYCY1EF104Z	AA		C	Capacitor(25WV 0.1μF) [C170]
70	VCKYCY1EF104Z	AA		C	Capacitor(25WV 0.1μF) [C171]
71	VCKYCY1EF104Z	AA		C	Capacitor(25WV 0.1μF) [C174]
72	VCKYCY1HB222K	AA		C	Capacitor(50WV 2200PF) [C177]
73	VCCCY1HH120J	AA		C	Capacitor(50WV 12PF) [C178]
74	VCKYCY1EF104Z	AA		C	Capacitor(25WV 0.1μF) [C179]
75	VCKYCY1EF104Z	AA		C	Capacitor(25WV 0.1μF) [C180]
76	VCKYCY1EF104Z	AA		C	Capacitor(25WV 0.1μF) [C181]
77	VCKYCY1EF104Z	AA		C	Capacitor(25WV 0.1μF) [C182]
78	VCKYCY1HB102K	AA		C	Capacitor(50WV 1000PF) [C183]
79	VCKYCY1EF104Z	AA		C	Capacitor(25WV 0.1μF) [C189]
80	VCKYCY1EF104Z	AA		C	Capacitor(25WV 0.1μF) [C190]

NO.	PARTS CODE	PRICE RANK	NEW MARK	PART RANK	DESCRIPTION	
[13] Control PWB Unit						
81	VCKYCY1EF104Z	AA		C	Capacitor(25WV 0.1μF)	[C192]
82	VCKYCY1EF104Z	AA		C	Capacitor(25WV 0.1μF)	[C196]
83	VCKYCY1HB222K	AA		C	Capacitor(50WV 2200PF)	[C197]
84	VCKYCY1HB222K	AA		C	Capacitor(50WV 2200PF)	[C198]
85	VCKYCY1HB103K	AA		C	Capacitor(50WV 0.01μF)	[C200]
86	VCKYCY1EF104Z	AA		C	Capacitor(25WV 0.1μF)	[C202]
87	VCKYCY1HB222K	AA		C	Capacitor(50WV 2200PF)	[C203]
88	VCKYCY1EF104Z	AA		C	Capacitor(25WV 0.1μF)	[C205]
89	VCCCCY1HH100D	AA		C	Capacitor(50WV 10PF)	[C213]
90	VCKYCY1AF105Z	AC		C	Capacitor(10WV 1μF)	[C215]
91	VCKYCY1AF105Z	AC		C	Capacitor(10WV 1μF)	[C216]
92	VCCCCY1HH100D	AA		C	Capacitor(50WV 10PF)	[C218]
93	VCKYCY1AF105Z	AC		C	Capacitor(10WV 1μF)	[C219]
94	VCKYCY1CB104K	AB		C	Capacitor(16WV 0.1μF)	[C220]
95	VCKYTV1EF104Z	AA		C	Capacitor(25WV 0.1μF)	[C221]
96	VCKYCY1CB104K	AB		C	Capacitor(16WV 0.1μF)	[C222]
97	VCKYCY1HB472K	AA		C	Capacitor(50WV 4700PF)	[C223]
98	VCKYCY1EF104Z	AA		C	Capacitor(25WV 0.1μF)	[C224]
99	VCKYCY1AF105Z	AC		C	Capacitor(10WV 1μF)	[C225]
100	VCKYCY1EF104Z	AA		C	Capacitor(25WV 0.1μF)	[C226]
101	VCKYCY1HB222K	AA		C	Capacitor(50WV 2200PF)	[C227]
102	VCKYCY1EF104Z	AA		C	Capacitor(25WV 0.1μF)	[C228]
103	VCKYCY1HB222K	AA		C	Capacitor(50WV 2200PF)	[C229]
104	VCKYCY1HB222K	AA		C	Capacitor(50WV 2200PF)	[C230]
105	VCKYCY1HB222K	AA		C	Capacitor(50WV 2200PF)	[C231]
106	VCKYCY1HB222K	AA		C	Capacitor(50WV 2200PF)	[C232]
107	VCKYCY1EF104Z	AA		C	Capacitor(25WV 0.1μF)	[C233]
108	VCKYCY1EF104Z	AA		C	Capacitor(25WV 0.1μF)	[C234]
109	VCCCCY1HH270J	AA		C	Capacitor(50WV 27PF)	[C235]
110	VCCCTV1HH200J	AA		C	Capacitor(50WV 20PF)	[C236]
111	VCKYCY1EF104Z	AA		C	Capacitor(25WV 0.1μF)	[C237]
112	VCKYCY1HB222K	AA		C	Capacitor(50WV 2200PF)	[C238]
113	VCKYCY1EF104Z	AA		C	Capacitor(25WV 0.1μF)	[C239]
114	VCKYCY1EF104Z	AA		C	Capacitor(25WV 0.1μF)	[C241]
115	VCCCCY1HH100D	AA		C	Capacitor(50WV 10PF)	[C242]
116	VCCCCY1HH100D	AA		C	Capacitor(50WV 10PF)	[C243]
117	VCKYCY1EF104Z	AA		C	Capacitor(25WV 0.1μF)	[C245]
118	VCKYCY1HB222K	AA		C	Capacitor(50WV 2200PF)	[C253]
119	VCKYCY1CB104K	AB		C	Capacitor(16WV 0.1μF)	[C256]
120	VCCCCY1HH391J	AB		C	Capacitor(50WV 390PF)	[C257]
121	VCKYCY1EF104Z	AA		C	Capacitor(25WV 0.1μF)	[C258]
122	VCKYCY1AF105Z	AC		C	Capacitor(10WV 1μF)	[C259]
123	VCKYCY1HF104Z	AA		C	Capacitor(50WV 0.1μF)	[C260]
124	VCCCCY1HH102J	AC		C	Capacitor(50WV 1000PF)	[C261]
125	VCCCCY1HH681J	AA		C	Capacitor(50WV 680PF)	[C263]
126	VCKYCY1AF105Z	AC		C	Capacitor(10WV 1μF)	[C264]
127	VCKYCY1AF105Z	AC		C	Capacitor(10WV 1μF)	[C267]
128	VCCCCY1HH331J	AB		C	Capacitor(50WV 330PF)	[C269]
129	VCKYCY1CB104K	AB		C	Capacitor(16WV 0.1μF)	[C270]
130	VCKYCY1EF104Z	AA		C	Capacitor(25WV 0.1μF)	[C273]
131	VCKYCY1AF105Z	AC		C	Capacitor(10WV 1μF)	[C274]
132	VCKYCY1EF104Z	AA		C	Capacitor(25WV 0.1μF)	[C275]
133	VCKYCY1EF104Z	AA		C	Capacitor(25WV 0.1μF)	[C277]
134	VCCCCY1HH120J	AA		C	Capacitor(50WV 12PF)	[C278]
135	VCCCCY1HH180J	AA		C	Capacitor(50WV 18PF)	[C279]
136	VCKYCY1HF104Z	AA		C	Capacitor(50WV 0.1μF)	[C280]
137	VCKYCY1EF104Z	AA		C	Capacitor(25WV 0.1μF)	[C401]
138	VCKYCY1EF104Z	AA		C	Capacitor(25WV 0.1μF)	[C403]
139	VCKYCY1HB222K	AA		C	Capacitor(50WV 2200PF)	[C404]
140	VCKYCY1HB222K	AA		C	Capacitor(50WV 2200PF)	[C405]
141	VCKYCY1HB222K	AA		C	Capacitor(50WV 2200PF)	[C406]
142	VCKYCY1HB222K	AA		C	Capacitor(50WV 2200PF)	[C407]
143	VCKYCY1HB222K	AA		C	Capacitor(50WV 2200PF)	[C408]
144	VCKYCY1HB222K	AA		C	Capacitor(50WV 2200PF)	[C409]
145	VCKYCY1HB222K	AA		C	Capacitor(50WV 2200PF)	[C410]
146	VCKYCY1AF105Z	AC		C	Capacitor(10WV 1μF)	[C424]
147	VCCCCY1HH331J	AB		C	Capacitor(50WV 330PF)	[C425]
148	VCKYCY1EF104Z	AA		C	Capacitor(25WV 0.1μF)	[C426]
149	VCCCCY1HH101J	AA		C	Capacitor(50WV 100PF)	[C428]
150	QCNCM7014SC1J	AC		C	Connector(10pin)	[CNCIS]
151	QCNCM2499SC0I	AE		C	Connector(9pin)	[CNLIU]
152	QCNCM2482SC2D	AB		C	Connector(24pin)	[CNPNI]
153	QCNCM2525SC3J	AH		C	Connector(30pin)	[CNPRT]
154	QCNCM7014SC1B	AD		C	Connector(12pin)	[CNPW]
155	QCNCM7014SC0H	AB		C	Connector(8pin)	[CNSEN]
156	QCNCM2401SC0B	AA		C	Connector(2pin)	[CNSPI]
157	QCNCM7014SC0B	AD		C	Connector(2pin)	[CNSTP]
158	QCNCM7014SC0D	AB		C	Connector(4pin)	[CNTXM]
159	VHDSR104///-1	AF		B	Diode(SR104)	[D1]
160	VHDSR104///-1	AF		B	Diode(SR104)	[D2]

NO.	PARTS CODE	PRICE RANK	NEW MARK	PART RANK	DESCRIPTION	
[13] Control PWB Unit						
161	VHDSR104///-1	AF		B	Diode(SR104) [D3]	
162	VHDSR104///-1	AF		B	Diode(SR104) [D4]	
163	VHDDAP202U/-1	AB		B	Diode(DAP202U) [D5]	
164	VHDDA204K/-1	AC		B	Diode(DA204K) [D100]	
165	VHD1SS355/-1	AB		B	Diode(1SS355) [D101]	
166	VHDHRW0502A-1	AD		B	Diode(HRW0502A) [D102]	
167	VHDHRW0502A-1	AD		B	Diode(HRW0502A) [D103]	
168	VHDHRW0502A-1	AD		B	Diode(HRW0502A) [D104]	
169	VHDHRW0502A-1	AD		B	Diode(HRW0502A) [D105]	
170	VHDHRW0502A-1	AD		B	Diode(HRW0502A) [D106]	
171	VHDHRW0502A-1	AD		B	Diode(HRW0502A) [D107]	
172	VHDHRW0502A-1	AD		B	Diode(HRW0502A) [D108]	
173	VHDHRW0502A-1	AD		B	Diode(HRW0502A) [D109]	
174	VHDHRW0502A-1	AD		B	Diode(HRW0502A) [D112]	
175	VHDHRW0502A-1	AD		B	Diode(HRW0502A) [D115]	
176	VHDDA204K/-1	AC		B	Diode(DA204K) [D120]	
177	VHDHRW0502A-1	AD		B	Diode(HRW0502A) [D121]	
178	VHDHRW0502A-1	AD		B	Diode(HRW0502A) [D122]	
179	VHDHRW0502A-1	AD		B	Diode(HRW0502A) [D123]	
180	VHDHRW0502A-1	AD		B	Diode(HRW0502A) [D124]	
181	VHDHRW0502A-1	AD		B	Diode(HRW0502A) [D125]	
182	VHDHRW0502A-1	AD		B	Diode(HRW0502A) [D126]	
183	VHDHRW0502A-1	AD		B	Diode(HRW0502A) [D127]	
184	VHDHRW0502A-1	AD		B	Diode(HRW0502A) [D128]	
185	VHDHRW0502A-1	AD		B	Diode(HRW0502A) [D133]	
186	VHDHRW0502A-1	AD		B	Diode(HRW0502A) [D139]	
187	VHDHRW0502A-1	AD		B	Diode(HRW0502A) [D140]	
188	VHD1SS355/-1	AB		B	Diode(1SS355) [D141]	
189	VHDHRW0502A-1	AD		B	Diode(HRW0502A) [D142]	
190	VHD1SS355/-1	AB		B	Diode(1SS355) [D143]	
191	VHDHRW0502A-1	AD		B	Diode(HRW0502A) [D145]	
△	192	VHVICPS10//1	AG		B	Varistor [F100]
△	193	VHVICPS18//1	AE		B	Varistor [F101]
194	VHINJM2904M-2	AG		B	IC,DUAL OP AMP.(NJM2904M) [IC2]	
195	VHILH5116NA10	AL		B	IC,16Kbit SRAM(LH5116NA-10) [IC3]	
196	QSOCZ2066SC42	AP		C	IC Socket(42pin) [IC4]	
197	VHI27160FAA0F	BQ	N	B	IC,16Mbit EPROM(16MB) [IC4]	
198	VHIHD74HC04FM	AC		B	IC,HEX INVERTER(74HC04) [IC5]	
199	VHILC82103/-1	BA		B	IC,IMAGE SIGNAL PROCESSOR(LC82103) [IC6]	
200	VHILB1845//1	AY		B	IC,Motor Driver(LB1845) [IC7]	
201	VHIHD74HC157F	AH		B	IC,QUAD2-TO-10ATASELECTORS(74HC157) [IC8]	
202	VHI1M16E//J-6	AZ		B	IC,16Mbit DRAM(HY5118164) [IC9]	
203	VHILR38292/-1	AY		B	IC,Gate Array(B)(LR38292) [IC10]	
204	VHIBA10393F-1	AC		B	IC,COMPARATOR(BA10393F) [IC11]	
205	VHIHD813201F1	BE		B	IC,IDP201(CODEC)(HD813201F) [IC12]	
206	VHIHD74HC32FM	AC		B	IC,QUADRUPLE 2-INPUT OR GATE(74HC32) [IC13]	
207	VHI74VHC04F-1	AE		B	IC,HEX INVERTER(74VHC04) [IC14]	
208	VHIHD74LV08T1	AE		B	IC,QUADRUPLE 2-INPUT AND GATE(74LV08A) [IC15]	
209	VHI1M16E//J-6	AZ		B	IC,16Mbit DRAM(HY5118164) [IC16]	
210	VHILZ9FJ59/-1	AX		B	IC,Gate Array(A)(LZ9FJ59) [IC17]	
211	VHIHD74LS374F	AF		B	IC,OCTAL D-TYPE FLIP-FLOPS(HD74LS374) [IC18]	
212	VHIHD74HC74FM	AD		B	IC,DUAL D-TYPE FLIP-FLOPS(74HC74) [IC19]	
213	VHIHD74LS244F	AF		B	IC,OCTAL BUFFERS(HD74LS244) [IC20]	
214	RH-IX2164XHZZ	AY		B	IC,1Mbit SRAM(BS62LV1024SC-70) [IC21]	
215	VHIHD74HC14FM	AF		B	IC,SCHMITT-TRIGER INVERTER(74HC14) [IC22]	
216	VHIR144AFXL1	BM		B	IC,14400bps FAX MODEM(R144EFLX) [IC24]	
217	VHIHCF4053M1T	AG		B	IC,2ch. ANALOG MULTIPLEXER(HCF4053) [IC25]	
218	VHIHD74HC08FM	AF		B	IC,QUADRUPLE 2-INPUT AND GATE(74HC08) [IC26]	
219	VHIHD7021606A	BE		B	IC,CPU SH-1(MASK)(SH7021) [IC27]	
220	VHIHD74HC08FM	AF		B	IC,QUADRUPLE 2-INPUT AND GATE(74HC08) [IC28]	
221	VHISM8578BV-1	AK		B	IC,Real Time clock(SM8578BV) [IC30]	
222	VHINJM2902M-1	AF		B	IC,QUADRUPLE OP AMP.(NJM2902M) [IC31]	
223	VHINJM2113M-1	AG		B	IC,SPEAKER AMP.(NJM2113M) [IC33]	
224	VHIHD74HC14FM	AF		B	IC,SCHMITT-TRIGER INVERTER(74HC14) [IC34]	
225	VHI74VHC393FT	AK		B	IC,DUAL D-TYPE FLIP-FLOPS(74VHC393) [IC35]	
226	RH-IX2164XHZZ	AY		B	IC,1Mbit SRAM(BS62LV1024SC-70) [IC36]	
227	VHIPST596CMT1	AF		B	IC,SYSTEM RESET(PST596) [IC37]	
228	VHITC7S00FU-1	AE		B	IC,NAND GATE(TC7S00FU) [IC41]	
229	VHIAD8051//1	AN		B	IC,OP AMP.(AD8051) [IC100]	
230	VHITC74HCU04F	AE		B	IC,INVERTER(74HCU04) [IC101]	
231	VRS-CY1JB000J	AA		C	Resistor(1/16W 0Ω ±5%) [L100]	
232	VRS-CY1JB000J	AA		C	Resistor(1/16W 0Ω ±5%) [L101]	
233	VRS-CY1JB000J	AA		C	Resistor(1/16W 0Ω ±5%) [L102]	
234	VRS-CY1JB100J	AA		C	Resistor(1/16W 10Ω ±5%) [L103]	
235	VRS-CY1JB000J	AA		C	Resistor(1/16W 0Ω ±5%) [L104]	
236	VRS-CY1JB000J	AA		C	Resistor(1/16W 0Ω ±5%) [L105]	
237	VS2SD1164//1	AE		B	Transistor(2SD1164) [Q1]	
238	VS2SD1664Q/-1	AD		B	Transistor(2SD1664Q) [Q100]	
239	VS2SA1037KR-1	AB		B	Transistor(2SA1037K) [Q101]	
240	VSDTC114EK/-1	AB		B	Transistor(DTC114EK) [Q102]	

NO.	PARTS CODE	PRICE RANK	NEW MARK	PART RANK	DESCRIPTION	
[13] Control PWB Unit						
241	VS DTC114EK/-1	AB		B	Transistor(DTC114EK)	[Q103]
242	VS DTC114EK/-1	AB		B	Transistor(DTC114EK)	[Q104]
243	VS DTC114EK/-1	AB		B	Transistor(DTC114EK)	[Q105]
244	VS DTA114EK/-1	AB		B	Transistor(DTA114EK)	[Q106]
245	VRS-HT3AAR47J	AC		C	Resistor(1W 0.47Ω ±5%)	[R1]
246	VRS-HT3AAR47J	AC		C	Resistor(1W 0.47Ω ±5%)	[R2]
247	VRD-HT2EY100J	AA		C	Resistor(1/4W 10Ω ±5%)	[R3]
248	VRS-CY1JB000J	AA		C	Resistor(1/16W 0Ω ±5%)	[R102]
249	VRS-CY1JB000J	AA		C	Resistor(1/16W 0Ω ±5%)	[R103]
250	VRS-TP2BD222J	AA		C	Resistor(1/8W 2.2KΩ ±5%)	[R104]
251	VRS-CY1JB000J	AA		C	Resistor(1/16W 0Ω ±5%)	[R105]
252	VRS-CY1JB271J	AA		C	Resistor(1/16W 270Ω ±5%)	[R106]
253	VRS-CY1JB330J	AA		C	Resistor(1/16W 33Ω ±5%)	[R107]
254	VRS-CY1JB103J	AA		C	Resistor(1/16W 10KΩ ±5%)	[R108]
255	VRS-CY1JB103J	AA		C	Resistor(1/16W 10KΩ ±5%)	[R110]
256	VRS-CY1JB101J	AA		C	Resistor(1/16W 100Ω ±5%)	[R112]
257	VRS-CY1JB101J	AA		C	Resistor(1/16W 100Ω ±5%)	[R113]
258	VRS-CY1JB105J	AA		C	Resistor(1/16W 1.0MΩ ±5%)	[R114]
259	VRS-CY1JB100J	AA		C	Resistor(1/16W 10Ω ±5%)	[R115]
260	VRS-CY1JB100J	AA		C	Resistor(1/16W 10Ω ±5%)	[R116]
261	VRS-CY1JB103J	AA		C	Resistor(1/16W 10KΩ ±5%)	[R118]
262	VRS-CY1JB271J	AA		C	Resistor(1/16W 270Ω ±5%)	[R119]
263	VRS-CY1JB332J	AA		C	Resistor(1/16W 3.3KΩ ±5%)	[R120]
264	VRS-CY1JB271J	AA		C	Resistor(1/16W 270Ω ±5%)	[R121]
265	VRS-CY1JB103J	AA		C	Resistor(1/16W 10KΩ ±5%)	[R122]
266	VRS-CY1JB562J	AA		C	Resistor(1/16W 5.6KΩ ±5%)	[R123]
267	VRS-CY1JB000J	AA		C	Resistor(1/16W 0Ω ±5%)	[R124]
268	VRS-CY1JB182J	AA		C	Resistor(1/16W 1.8KΩ ±5%)	[R125]
269	VRS-CY1JB302J	AA		C	Resistor(1/16W 3KΩ ±5%)	[R126]
270	VRS-CY1JB000J	AA		C	Resistor(1/16W 0Ω ±5%)	[R128]
271	VRS-CY1JB000J	AA		C	Resistor(1/16W 0Ω ±5%)	[R129]
272	VRS-CY1JB000J	AA		C	Resistor(1/16W 0Ω ±5%)	[R131]
273	VRS-CY1JB000J	AA		C	Resistor(1/16W 0Ω ±5%)	[R133]
274	VRS-CY1JB000J	AA		C	Resistor(1/16W 0Ω ±5%)	[R134]
275	VRS-CY1JB102J	AA		C	Resistor(1/16W 1KΩ ±5%)	[R136]
276	VRS-CY1JB000J	AA		C	Resistor(1/16W 0Ω ±5%)	[R137]
277	VRS-CY1JB105J	AA		C	Resistor(1/16W 1.0MΩ ±5%)	[R138]
278	VRS-CY1JB000J	AA		C	Resistor(1/16W 0Ω ±5%)	[R139]
279	VRS-CY1JB000J	AA		C	Resistor(1/16W 0Ω ±5%)	[R140]
280	VRS-CY1JB000J	AA		C	Resistor(1/16W 0Ω ±5%)	[R141]
281	VRS-CY1JB223F	AC		C	Resistor(1/16W 22KΩ ±1%)	[R142]
282	VRS-CY1JB563F	AC		C	Resistor(1/16W 56KΩ ±1%)	[R143]
283	VRS-CY1JB333F	AA		C	Resistor(1/16W 33KΩ ±1%)	[R144]
284	VRS-CY1JB393F	AC		C	Resistor(1/16W 39KΩ ±1%)	[R145]
285	VRS-CY1JB102J	AA		C	Resistor(1/16W 1KΩ ±5%)	[R146]
286	VRS-CY1JB472J	AA		C	Resistor(1/16W 4.7KΩ ±5%)	[R147]
287	VRS-CY1JB563F	AC		C	Resistor(1/16W 56KΩ ±1%)	[R148]
288	VRS-CY1JB102J	AA		C	Resistor(1/16W 1KΩ ±5%)	[R149]
289	VRS-CY1JB330J	AA		C	Resistor(1/16W 33Ω ±5%)	[R158]
290	VRS-CY1JB330J	AA		C	Resistor(1/16W 33Ω ±5%)	[R159]
291	VRS-CY1JB332J	AA		C	Resistor(1/16W 3.3KΩ ±5%)	[R160]
292	VRS-CY1JB102J	AA		C	Resistor(1/16W 1KΩ ±5%)	[R161]
293	VRS-CY1JB271J	AA		C	Resistor(1/16W 270Ω ±5%)	[R162]
294	VRS-CY1JB271J	AA		C	Resistor(1/16W 270Ω ±5%)	[R163]
295	VRS-CY1JB271J	AA		C	Resistor(1/16W 270Ω ±5%)	[R164]
296	VRS-CY1JB271J	AA		C	Resistor(1/16W 270Ω ±5%)	[R165]
297	VRS-CY1JB271J	AA		C	Resistor(1/16W 270Ω ±5%)	[R167]
298	VRS-CY1JB271J	AA		C	Resistor(1/16W 270Ω ±5%)	[R168]
299	VRS-CY1JB271J	AA		C	Resistor(1/16W 270Ω ±5%)	[R169]
300	VRS-CY1JB271J	AA		C	Resistor(1/16W 270Ω ±5%)	[R170]
301	VRS-CY1JB302J	AA		C	Resistor(1/16W 3KΩ ±5%)	[R171]
302	VRS-CY1JB000J	AA		C	Resistor(1/16W 0Ω ±5%)	[R172]
303	VRS-CY1JB271J	AA		C	Resistor(1/16W 270Ω ±5%)	[R173]
304	VRS-CY1JB000J	AA		C	Resistor(1/16W 0Ω ±5%)	[R175]
305	VRS-CY1JB271J	AA		C	Resistor(1/16W 270Ω ±5%)	[R176]
306	VRS-CY1JB271J	AA		C	Resistor(1/16W 270Ω ±5%)	[R177]
307	VRS-CY1JB103J	AA		C	Resistor(1/16W 10KΩ ±5%)	[R178]
308	VRS-CY1JB562J	AA		C	Resistor(1/16W 5.6KΩ ±5%)	[R179]
309	VRS-CY1JB103J	AA		C	Resistor(1/16W 10KΩ ±5%)	[R181]
310	VRS-CY1JB271J	AA		C	Resistor(1/16W 270Ω ±5%)	[R182]
311	VRS-CY1JB103J	AA		C	Resistor(1/16W 10KΩ ±5%)	[R183]
312	VRS-CY1JB472J	AA		C	Resistor(1/16W 4.7KΩ ±5%)	[R184]
313	VRS-CY1JB103J	AA		C	Resistor(1/16W 10KΩ ±5%)	[R185]
314	VRS-CY1JB103J	AA		C	Resistor(1/16W 10KΩ ±5%)	[R186]
315	VRS-CY1JB103J	AA		C	Resistor(1/16W 10KΩ ±5%)	[R188]
316	VRS-CY1JB472J	AA		C	Resistor(1/16W 4.7KΩ ±5%)	[R189]
317	VRS-CY1JB101J	AA		C	Resistor(1/16W 100Ω ±5%)	[R190]
318	VRS-CY1JB101J	AA		C	Resistor(1/16W 100Ω ±5%)	[R191]
319	VRS-CY1JB000J	AA		C	Resistor(1/16W 0Ω ±5%)	[R192]
320	VRS-CY1JB000J	AA		C	Resistor(1/16W 0Ω ±5%)	[R193]

NO.	PARTS CODE	PRICE RANK	NEW MARK	PART RANK	DESCRIPTION	
[13] Control PWB Unit						
321	VRS-CY1JB000J	AA		C	Resistor(1/16W 0Ω ±5%)	[R194]
322	VRS-CY1JB000J	AA		C	Resistor(1/16W 0Ω ±5%)	[R195]
323	VRS-CY1JB000J	AA		C	Resistor(1/16W 0Ω ±5%)	[R196]
324	VRS-CY1JB472J	AA		C	Resistor(1/16W 4.7KΩ ±5%)	[R197]
325	VRS-CY1JB472J	AA		C	Resistor(1/16W 4.7KΩ ±5%)	[R198]
326	VRS-CY1JB000J	AA		C	Resistor(1/16W 0Ω ±5%)	[R199]
327	VRS-CY1JB102J	AA		C	Resistor(1/16W 1KΩ ±5%)	[R200]
328	VRS-CY1JB000J	AA		C	Resistor(1/16W 0Ω ±5%)	[R201]
329	VRS-CY1JB103J	AA		C	Resistor(1/16W 10KΩ ±5%)	[R202]
330	VRS-CY1JB472J	AA		C	Resistor(1/16W 4.7KΩ ±5%)	[R203]
331	VRS-CY1JB331J	AA		C	Resistor(1/16W 330Ω ±5%)	[R204]
332	VRS-CY1JB330J	AA		C	Resistor(1/16W 33Ω ±5%)	[R205]
333	VRS-CY1JB472J	AA		C	Resistor(1/16W 4.7KΩ ±5%)	[R206]
334	VRS-CY1JB472J	AA		C	Resistor(1/16W 4.7KΩ ±5%)	[R207]
335	VRS-CY1JB472J	AA		C	Resistor(1/16W 4.7KΩ ±5%)	[R208]
336	VRS-CY1JB101J	AA		C	Resistor(1/16W 100Ω ±5%)	[R209]
337	VRS-CY1JB271J	AA		C	Resistor(1/16W 270Ω ±5%)	[R210]
338	VRS-CY1JB332J	AA		C	Resistor(1/16W 3.3KΩ ±5%)	[R211]
339	VRS-CY1JB332J	AA		C	Resistor(1/16W 3.3KΩ ±5%)	[R212]
340	VRS-CY1JB332J	AA		C	Resistor(1/16W 3.3KΩ ±5%)	[R213]
341	VRS-CY1JB105J	AA		C	Resistor(1/16W 1.0MΩ ±5%)	[R214]
342	VRS-CY1JB561J	AA		C	Resistor(1/16W 560Ω ±5%)	[R215]
343	VRS-CY1JB151J	AA		C	Resistor(1/16W 150Ω ±5%)	[R216]
344	VRS-CY1JB151J	AA		C	Resistor(1/16W 150Ω ±5%)	[R217]
345	VRS-CY1JB151J	AA		C	Resistor(1/16W 150Ω ±5%)	[R218]
346	VRS-CY1JB151J	AA		C	Resistor(1/16W 150Ω ±5%)	[R219]
347	VRS-CY1JB151J	AA		C	Resistor(1/16W 150Ω ±5%)	[R220]
348	VRS-CY1JB103J	AA		C	Resistor(1/16W 10KΩ ±5%)	[R222]
349	VRS-CY1JB271J	AA		C	Resistor(1/16W 270Ω ±5%)	[R224]
350	VRS-CY1JB271J	AA		C	Resistor(1/16W 270Ω ±5%)	[R225]
351	VRS-CY1JB103J	AA		C	Resistor(1/16W 10KΩ ±5%)	[R233]
352	VRS-CY1JB103J	AA		C	Resistor(1/16W 10KΩ ±5%)	[R235]
353	VRS-CY1JB000J	AA		C	Resistor(1/16W 0Ω ±5%)	[R236]
354	VRS-CY1JB000J	AA		C	Resistor(1/16W 0Ω ±5%)	[R237]
355	VRS-CY1JB000J	AA		C	Resistor(1/16W 0Ω ±5%)	[R238]
356	VRS-CY1JB103J	AA		C	Resistor(1/16W 10KΩ ±5%)	[R239]
357	VRS-CY1JB103J	AA		C	Resistor(1/16W 10KΩ ±5%)	[R240]
358	VRS-CY1JB000J	AA		C	Resistor(1/16W 0Ω ±5%)	[R243]
359	VRS-CY1JB472J	AA		C	Resistor(1/16W 4.7KΩ ±5%)	[R244]
360	VRS-CY1JB000J	AA		C	Resistor(1/16W 0Ω ±5%)	[R245]
361	VRS-CY1JB103J	AA		C	Resistor(1/16W 10KΩ ±5%)	[R246]
362	VRS-CY1JB103J	AA		C	Resistor(1/16W 10KΩ ±5%)	[R247]
363	VRS-CY1JB103J	AA		C	Resistor(1/16W 10KΩ ±5%)	[R248]
364	VRS-CY1JB103J	AA		C	Resistor(1/16W 10KΩ ±5%)	[R249]
365	VRS-CY1JB472J	AA		C	Resistor(1/16W 4.7KΩ ±5%)	[R250]
366	VRS-CY1JB203J	AA		C	Resistor(1/16W 20KΩ ±5%)	[R251]
367	VRS-CY1JB103J	AA		C	Resistor(1/16W 10KΩ ±5%)	[R252]
368	VRS-CY1JB333J	AA		C	Resistor(1/16W 33KΩ ±5%)	[R253]
369	VRS-CY1JB101J	AA		C	Resistor(1/16W 100Ω ±5%)	[R254]
370	VRS-CY1JB101J	AA		C	Resistor(1/16W 100Ω ±5%)	[R255]
371	VRS-CY1JB472J	AA		C	Resistor(1/16W 4.7KΩ ±5%)	[R256]
372	VRS-CY1JB472J	AA		C	Resistor(1/16W 4.7KΩ ±5%)	[R257]
373	VRS-CY1JB472J	AA		C	Resistor(1/16W 4.7KΩ ±5%)	[R258]
374	VRS-CY1JB000J	AA		C	Resistor(1/16W 0Ω ±5%)	[R262]
375	VRS-CY1JB000J	AA		C	Resistor(1/16W 0Ω ±5%)	[R263]
376	VRS-CY1JB222J	AA		C	Resistor(1/16W 2.2KΩ ±5%)	[R264]
377	VRS-CY1JB000J	AA		C	Resistor(1/16W 0Ω ±5%)	[R270]
378	VRS-CY1JB391J	AB	N	C	Resistor(1/16W 390Ω ±5%)	[R271]
379	VRS-CY1JB101J	AA		C	Resistor(1/16W 100Ω ±5%)	[R272]
380	VRS-CY1JB103J	AA		C	Resistor(1/16W 10KΩ ±5%)	[R273]
381	VRS-CY1JB103J	AA		C	Resistor(1/16W 10KΩ ±5%)	[R274]
382	VRS-CY1JB103J	AA		C	Resistor(1/16W 10KΩ ±5%)	[R275]
383	VRS-CY1JB103J	AA		C	Resistor(1/16W 10KΩ ±5%)	[R276]
384	VRS-CY1JB103J	AA		C	Resistor(1/16W 10KΩ ±5%)	[R277]
385	VRS-CY1JB000J	AA		C	Resistor(1/16W 0Ω ±5%)	[R278]
386	VRS-CY1JB000J	AA		C	Resistor(1/16W 0Ω ±5%)	[R279]
387	VRS-CY1JB100J	AA		C	Resistor(1/16W 10Ω ±5%)	[R280]
388	VRS-CY1JB100J	AA		C	Resistor(1/16W 10Ω ±5%)	[R281]
389	VRS-CY1JB100J	AA		C	Resistor(1/16W 10Ω ±5%)	[R282]
390	VRS-CY1JB100J	AA		C	Resistor(1/16W 10Ω ±5%)	[R283]
391	VRS-CY1JB100J	AA		C	Resistor(1/16W 10Ω ±5%)	[R284]
392	VRS-CY1JB100J	AA		C	Resistor(1/16W 10Ω ±5%)	[R285]
393	VRS-CY1JB100J	AA		C	Resistor(1/16W 10Ω ±5%)	[R286]
394	VRS-CY1JB100J	AA		C	Resistor(1/16W 10Ω ±5%)	[R287]
395	VRS-CY1JB103J	AA		C	Resistor(1/16W 10KΩ ±5%)	[R288]
396	VRS-CY1JB683J	AA		C	Resistor(1/16W 68KΩ ±5%)	[R290]
397	VRS-CY1JB000J	AA		C	Resistor(1/16W 0Ω ±5%)	[R291]
398	VRS-CY1JB683J	AA		C	Resistor(1/16W 68KΩ ±5%)	[R292]
399	VRS-CY1JB103J	AA		C	Resistor(1/16W 10KΩ ±5%)	[R293]
400	VRS-CY1JB103J	AA		C	Resistor(1/16W 10KΩ ±5%)	[R294]

NO.	PARTS CODE	PRICE RANK	NEW MARK	PART RANK	DESCRIPTION	
[13] Control PWB Unit						
401	VRS-CY1JB203J	AA		C	Resistor(1/16W 20KΩ ±5%)	[R295]
402	VRS-CY1JB203J	AA		C	Resistor(1/16W 20KΩ ±5%)	[R296]
403	VRS-CY1JB102J	AA		C	Resistor(1/16W 1KΩ ±5%)	[R297]
404	VRS-CY1JB333J	AA		C	Resistor(1/16W 33KΩ ±5%)	[R298]
405	VRS-CY1JB103J	AA		C	Resistor(1/16W 10KΩ ±5%)	[R299]
406	VRS-CY1JB000J	AA		C	Resistor(1/16W 0Ω ±5%)	[R300]
407	VRS-CY1JB472J	AA		C	Resistor(1/16W 4.7KΩ ±5%)	[R301]
408	VRS-CY1JB000J	AA		C	Resistor(1/16W 0Ω ±5%)	[R302]
409	VRS-CY1JB472J	AA		C	Resistor(1/16W 4.7KΩ ±5%)	[R305]
410	VRS-CY1JB561J	AA		C	Resistor(1/16W 560Ω ±5%)	[R307]
411	VRS-CY1JB472J	AA		C	Resistor(1/16W 4.7KΩ ±5%)	[R310]
412	VRS-CY1JB472J	AA		C	Resistor(1/16W 4.7KΩ ±5%)	[R314]
413	VRS-CY1JB472J	AA		C	Resistor(1/16W 4.7KΩ ±5%)	[R315]
414	VRS-CY1JB472J	AA		C	Resistor(1/16W 4.7KΩ ±5%)	[R316]
415	VRS-CY1JB000J	AA		C	Resistor(1/16W 0Ω ±5%)	[R317]
416	VRS-CY1JB100J	AA		C	Resistor(1/16W 10Ω ±5%)	[R318]
417	VRS-CY1JB100J	AA		C	Resistor(1/16W 10Ω ±5%)	[R319]
418	VRS-CY1JB103J	AA		C	Resistor(1/16W 10KΩ ±5%)	[R320]
419	VRS-CY1JB103J	AA		C	Resistor(1/16W 10KΩ ±5%)	[R321]
420	VRS-CY1JB103J	AA		C	Resistor(1/16W 10KΩ ±5%)	[R324]
421	VRS-CY1JB472J	AA		C	Resistor(1/16W 4.7KΩ ±5%)	[R325]
422	VRS-CY1JB103J	AA		C	Resistor(1/16W 10KΩ ±5%)	[R328]
423	VRS-CY1JB562J	AA		C	Resistor(1/16W 5.6KΩ ±5%)	[R329]
424	VRS-CY1JB100J	AA		C	Resistor(1/16W 10Ω ±5%)	[R331]
425	VRS-CY1JB100J	AA		C	Resistor(1/16W 10Ω ±5%)	[R332]
426	VRS-CY1JB100J	AA		C	Resistor(1/16W 10Ω ±5%)	[R333]
427	VRS-CY1JB100J	AA		C	Resistor(1/16W 10Ω ±5%)	[R334]
428	VRS-CY1JB000J	AA		C	Resistor(1/16W 0Ω ±5%)	[R335]
429	VRS-CY1JB473J	AA		C	Resistor(1/16W 47KΩ ±5%)	[R336]
430	VRS-CY1JB100J	AA		C	Resistor(1/16W 10Ω ±5%)	[R337]
431	VRS-CY1JB100J	AA		C	Resistor(1/16W 10Ω ±5%)	[R338]
432	VRS-CY1JB100J	AA		C	Resistor(1/16W 10Ω ±5%)	[R339]
433	VRS-CY1JB100J	AA		C	Resistor(1/16W 10Ω ±5%)	[R340]
434	VRS-CY1JB100J	AA		C	Resistor(1/16W 10Ω ±5%)	[R341]
435	VRSTS2AD4752F	AA		C	Resistor(1/10W 47.5KΩ ±1%)	[R342]
436	VRS-CY1JB100J	AA		C	Resistor(1/16W 10Ω ±5%)	[R343]
437	VRS-CY1JB100J	AA		C	Resistor(1/16W 10Ω ±5%)	[R345]
438	VRS-CY1JB103J	AA		C	Resistor(1/16W 10KΩ ±5%)	[R346]
439	VRS-TP2BD200J	AA		C	Resistor(1/8W 20Ω ±5%)	[R347]
440	VRS-CY1JB302J	AA		C	Resistor(1/16W 3KΩ ±5%)	[R348]
441	VRSCY1JB8662F	AB	N	C	Resistor(1/16W 86.6KΩ ±1%)	[R349]
442	VRS-CY1JB000J	AA		C	Resistor(1/16W 0Ω ±5%)	[R350]
443	VRSCY1JB8662F	AB	N	C	Resistor(1/16W 86.6KΩ ±1%)	[R351]
444	VRS-CY1JB332J	AA		C	Resistor(1/16W 3.3KΩ ±5%)	[R352]
445	VRSCY1JB1742F	AB	N	C	Resistor(1/16W 17.4KΩ ±1%)	[R354]
446	VRS-CY1JB103J	AA		C	Resistor(1/16W 10KΩ ±5%)	[R355]
447	VRS-CY1JB154J	AA		C	Resistor(1/16W 150KΩ ±5%)	[R360]
448	VRS-CY1JB302J	AA		C	Resistor(1/16W 3KΩ ±5%)	[R363]
449	VRS-CY1JB103J	AA		C	Resistor(1/16W 10KΩ ±5%)	[R364]
450	VRS-CY1JB104J	AA		C	Resistor(1/16W 100KΩ ±5%)	[R365]
451	VRS-CY1JB103J	AA		C	Resistor(1/16W 10KΩ ±5%)	[R367]
452	VRS-CY1JB471J	AA		C	Resistor(1/16W 470Ω ±5%)	[R368]
453	VRS-CY1JB102J	AA		C	Resistor(1/16W 1KΩ ±5%)	[R369]
454	VRS-CY1JB102J	AA		C	Resistor(1/16W 1KΩ ±5%)	[R370]
455	VRS-CY1JB333J	AA		C	Resistor(1/16W 33KΩ ±5%)	[R371]
456	VRS-CY1JB101J	AA		C	Resistor(1/16W 100Ω ±5%)	[R373]
457	VRS-TP2BD000J	AA		C	Resistor(1/8W 0Ω ±5%)	[R374]
458	VRS-CY1JB472J	AA		C	Resistor(1/16W 4.7KΩ ±5%)	[R376]
459	VRS-CY1JB102J	AA		C	Resistor(1/16W 1KΩ ±5%)	[R377]
460	VRS-CY1JB000J	AA		C	Resistor(1/16W 0Ω ±5%)	[R378]
461	VRS-CY1JB000J	AA		C	Resistor(1/16W 0Ω ±5%)	[R379]
462	VRS-CY1JB103J	AA		C	Resistor(1/16W 10KΩ ±5%)	[R380]
463	VRS-CY1JB103J	AA		C	Resistor(1/16W 10KΩ ±5%)	[R381]
464	VRS-TS2AD472J	AA		C	Resistor(1/10W 4.7KΩ ±5%)	[R383]
465	VRS-TS2AD472J	AA		C	Resistor(1/10W 4.7KΩ ±5%)	[R384]
466	VRS-TS2AD472J	AA		C	Resistor(1/10W 4.7KΩ ±5%)	[R385]
467	VRS-CY1JB000J	AA		C	Resistor(1/16W 0Ω ±5%)	[R400]
468	VRS-CY1JB100J	AA		C	Resistor(1/16W 10Ω ±5%)	[R402]
469	VRS-CY1JB101J	AA		C	Resistor(1/16W 100Ω ±5%)	[R404]
470	VRS-CY1JB103J	AA		C	Resistor(1/16W 10KΩ ±5%)	[R406]
471	VRS-CY1JB103J	AA		C	Resistor(1/16W 10KΩ ±5%)	[R408]
472	VRS-CY1JB103J	AA		C	Resistor(1/16W 10KΩ ±5%)	[R409]
473	VRS-CY1JB271J	AA		C	Resistor(1/16W 270Ω ±5%)	[R410]
474	VRS-CY1JB471J	AA		C	Resistor(1/16W 470Ω ±5%)	[R411]
475	VRS-CY1JB471J	AA		C	Resistor(1/16W 470Ω ±5%)	[R412]
476	VRS-CY1JB271J	AA		C	Resistor(1/16W 270Ω ±5%)	[R413]
477	VRS-CY1JB472J	AA		C	Resistor(1/16W 4.7KΩ ±5%)	[R416]
478	VRS-CY1JB000J	AA		C	Resistor(1/16W 0Ω ±5%)	[R417]
479	VRS-CY1JB103J	AA		C	Resistor(1/16W 10KΩ ±5%)	[R419]
480	VRS-CY1JB000J	AA		C	Resistor(1/16W 0Ω ±5%)	[R422]

NO.	PARTS CODE	PRICE RANK	NEW MARK	PART RANK	DESCRIPTION	
[13] Control PWB Unit						
481	VRS-CY1JB000J	AA		C	Resistor(1/16W 0Ω ±5%)	[R423]
482	VRS-CY1JB330J	AA		C	Resistor(1/16W 33Ω ±5%)	[R424]
483	VRS-CY1JB000J	AA		C	Resistor(1/16W 0Ω ±5%)	[R425]
484	VRS-CY1JB151J	AA		C	Resistor(1/16W 150Ω ±5%)	[R426]
485	VRS-CY1JB000J	AA		C	Resistor(1/16W 0Ω ±5%)	[R427]
486	VRS-CY1JB000J	AA		C	Resistor(1/16W 0Ω ±5%)	[R428]
487	VRS-CY1JB000J	AA		C	Resistor(1/16W 0Ω ±5%)	[R429]
488	VRS-CY1JB000J	AA		C	Resistor(1/16W 0Ω ±5%)	[R430]
489	VRS-CY1JB513J	AA		C	Resistor(1/16W 51KΩ ±5%)	[R431]
490	VRS-CY1JB103J	AA		C	Resistor(1/16W 10KΩ ±5%)	[R432]
491	VRS-CY1JB513J	AA		C	Resistor(1/16W 51KΩ ±5%)	[R433]
492	VRS-CY1JB332J	AA		C	Resistor(1/16W 3.3KΩ ±5%)	[R434]
493	VRS-CY1JB332J	AA		C	Resistor(1/16W 3.3KΩ ±5%)	[R436]
494	RR-TZ3016SCZZ	AA		C	Resistor(33Ωx4)	[RA1]
495	RR-TZ3016SCZZ	AA		C	Resistor(33Ωx4)	[RA2]
496	RR-TZ3018SCZZ	AC		C	Block resistor(470Ωx4)	[RA14]
497	RR-TZ3018SCZZ	AC		C	Block resistor(470Ωx4)	[RA15]
498	RCRSZ2150XHZZ	AF		B	Crystal(24.32MHz)	[X1]
499	RCRSZ2158XHZZ	AF		B	Crystal(16.00MHz)	[X2]
500	RCRSZ2151XHZZ	AF		B	Crystal(20.31092MHz)	[X3]
501	RCRSQ2109SCZZ	AL		B	Crystal(38.00053MHz)	[X4]
502	RCRSZ2152XHZZ	AF		B	Crystal(19.6608MHz)	[X5]
503	RCRSP0074AFZZ	AE		B	Crystal(32.768kHz)	[X6]
	(Unit)					
901	DCEKC789PXHZZ	CM	N	E	Control PWB unit(Within ROM)	
[14] LIU PWB Unit						
1	VHVRA391PV6-1	AE		B	Varistor(RA391PV6)	[AR1]
2	QTANZ2042SCZZ	AB		C	Terminal	[ARG]
3	RC-FZ3024SCZZ	AG		C	Capacitor(250WV 0.82μF)	[C1]
4	VCKYPU1HB103K	AA		C	Capacitor(50WV 0.010μF)	[C2]
5	VCKYPU1HF223Z	AA		C	Capacitor(50WV 0.022μF)	[C3]
6	VCEAGA1HW225M	AA		C	Capacitor(50WV 2.2μF)	[C5]
7	VCEAGA1HW225M	AA		C	Capacitor(50WV 2.2μF)	[C6]
8	VCKYPU1HB102K	AA		C	Capacitor(50WV 1000PF)	[C7]
9	VCQYNA1HM333K	AA		C	Capacitor(50WV 0.033μF)	[C8]
10	VCKYPU1HB102K	AA		C	Capacitor(50WV 1000PF)	[C9]
11	VCEAGA1HW475M	AA		C	Capacitor(50WV 4.7μF)	[C10]
12	VCEAGA1HW475M	AA		C	Capacitor(50WV 4.7μF)	[C11]
13	VCEAGA1HW475M	AA		C	Capacitor(50WV 4.7μF)	[C12]
14	VCKYPU1HB471K	AA		C	Capacitor(50WV 470PF)	[C15]
15	VCQYNA1HM333K	AA		C	Capacitor(50WV 0.033μF)	[C16]
16	VCEAGA1HW107M	AA		C	Capacitor(50WV 100μF)	[C18]
17	VCKYPU1HF223Z	AA		C	Capacitor(50WV 0.022μF)	[C19]
18	RRLYD3433XHZZ	AH		B	Relay	[CML]
19	QCNCW2500SC0I	AF		C	Connector(9pin)	[CNLIU]
20	VHDDSS133/-1	AA		B	Diode(1SS133)	[D1]
21	VHDDSS133/-1	AA		B	Diode(1SS133)	[D2]
22	VHINJM2904D-1	AG		B	IC,OP AMP.(NJM2904D)	[IC1]
23	VRD-HT2EY100J	AA		C	Resistor(1/4W 10W ±5%)	[J3]
24	QJAKZ2046SCBB	AH		C	Jack(2pin)	[MJI-2]
25	VHPTLP521-1BL	AE		B	Photo coupler(TLP521)	[PC1]
26	VHPTLP627/-1	AH		B	Photo coupler(TLP627)	[PC2]
27	VHPPC814X/-1	AE		B	Photo transistor(PC814X)	[PC3]
28	VS2SD592A-S-1	AK		B	Transistor(2SD592A-S)	[Q1]
29	VS2SD1200FR-1	AE		B	Transistor(2SD1200FR)	[Q2]
30	VS2SA1807-P-1	AE		B	Transistor(2SA1807)	[Q3]
31	VSDTC114ES/-1	AB		B	Transistor(DTC114ES)	[Q4]
32	VSDTC114ES/-1	AB		B	Transistor(DTC114ES)	[Q5]
33	VRD-HT2EY224J	AA		C	Resistor(1/4W 220KΩ ±5%)	[R2]
34	VRD-HT2EY104J	AA		C	Resistor(1/4W 100KΩ ±5%)	[R3]
35	RR-HZ3011SCZZ	AC		C	Resistor(1/2W 4.7Ω ±5%)	[R4]
36	VRS-HT3AA133J	AB		C	Resistor(1W 13KΩ ±5%)	[R5]
37	VRD-HT2HY223J	AA		C	Resistor(1/2W 22KΩ ±5%)	[R6]
38	VRD-HT2EY124J	AA		C	Resistor(1/4W 120KΩ ±5%)	[R7]
39	VRD-HT2EY472J	AA		C	Resistor(1/4W 4.7KΩ ±5%)	[R8]
40	VRD-HT2EY183J	AA		C	Resistor(1/4W 18KΩ ±5%)	[R9]
41	VRD-HT2EY100J	AA		C	Resistor(1/4W 10Ω ±5%)	[R10]
42	VRD-HT2EY303J	AA		C	Resistor(1/4W 30KΩ ±5%)	[R11]
43	VRD-HT2EY910J	AA		C	Resistor(1/4W 91Ω ±5%)	[R12]
44	VRD-HT2EY300J	AA		C	Resistor(1/4W 30Ω ±5%)	[R13]
45	VRD-HT2EY201J	AA		C	Resistor(1/4W 200Ω ±5%)	[R14]
46	VRD-HT2EY621J	AA		C	Resistor(1/4W 620Ω ±5%)	[R15]
47	VRD-HT2EY621J	AA		C	Resistor(1/4W 620Ω ±5%)	[R16]
48	VRD-HT2EY223J	AA		C	Resistor(1/4W 22KΩ ±5%)	[R17]
49	VRD-HT2EY223J	AA		C	Resistor(1/4W 22KΩ ±5%)	[R18]

NO.	PARTS CODE	PRICE RANK	NEW MARK	PART RANK	DESCRIPTION	
[14] LIU PWB Unit						
50	VRD-HT2EY751J	AA		C	Resistor(1/4W 750Ω ±5%)	[R19]
51	VRD-HT2EY223J	AA		C	Resistor(1/4W 22KΩ ±5%)	[R20]
52	VRD-HT2EY332J	AA		C	Resistor(1/4W 3.3KΩ ±5%)	[R21]
53	VRD-HT2EY223J	AA		C	Resistor(1/4W 22KΩ ±5%)	[R22]
54	VRD-HT2EY103J	AA		C	Resistor(1/4W 10KΩ ±5%)	[R24]
55	VRD-HT2EY103J	AA		C	Resistor(1/4W 10KΩ ±5%)	[R26]
56	VHD0R5G4B42-1S	AF		B	Bridge diode(0R5G4B42)	[REC]
57	RTRNZ2163SCZZ	AH		B	Transformer	[T1]
58	VHVERZV5D471/	AC		B	Varistor(ERZVA5D471)	[VA1]
59	VHVERZV5D471/	AC		B	Varistor(ERZVA5D471)	[VA2]
60	VHVTN07G101-1	AB		B	Varistor(TNR7G101KT2)	[VA3]
61	VHEHZ2C1///-1	AA		B	Zener diode(HZ2C1-TA)	[ZD1]
62	VHEHZ2C1///-1	AA		B	Zener diode(HZ2C1-TA)	[ZD2]
63	VHEHZ27-1///-1	AB		B	Zener diode(HZ27C-1TA)	[ZD3]
64	VHE1ZC15///-1	AC		B	Zener diode(1ZC15)	[ZD4]
65	VHEMTZJ8R2B-1	AC		B	Zener diode(MTZJ8R2B)	[ZD5]
66	VHEHZ2C1///-1	AA		B	Zener diode(HZ2C1-TA)	[ZD6]
67	VHEHZ2C1///-1	AA		B	Zener diode(HZ2C1-TA)	[ZD7]
	(Unit)					
901	DCEKL471BXH01	AZ		E	LIU PWB unit	
[15] Printer PWB Unit						
1	VCEAGA1VW476M	AB		C	Capacitor(35WV 47μF)	[C1]
2	VCEAGA1CW227M	AB		C	Capacitor(16WV 220μF)	[C2]
3	VCKYCY1HF103Z	AA		C	Capacitor(50WV 0.01μF)	[C100]
4	VCKYCY1HF103Z	AA		C	Capacitor(50WV 0.01μF)	[C101]
5	VCKYCY1HB821K	AA		C	Capacitor(50WV 820PF)	[C102]
6	VCKYCY1HF103Z	AA		C	Capacitor(50WV 0.01μF)	[C103]
7	VCKYCY1HB102K	AA		C	Capacitor(50WV 1000PF)	[C104]
8	VCKYCY1HF103Z	AA		C	Capacitor(50WV 0.01μF)	[C105]
9	VCKYCY1HF103Z	AA		C	Capacitor(50WV 0.01μF)	[C106]
10	VCKYCY1HF103Z	AA		C	Capacitor(50WV 0.01μF)	[C107]
11	VCKYCY1HF103Z	AA		C	Capacitor(50WV 0.01μF)	[C108]
12	VCKYCY1HF103Z	AA		C	Capacitor(50WV 0.01μF)	[C109]
13	VCKYCY1HF103Z	AA		C	Capacitor(50WV 0.01μF)	[C110]
14	VCKYCY1HF103Z	AA		C	Capacitor(50WV 0.01μF)	[C111]
15	VCKYCY1HF103Z	AA		C	Capacitor(50WV 0.01μF)	[C112]
16	VCKYCY1HF103Z	AA		C	Capacitor(50WV 0.01μF)	[C113]
17	VCKYCY1HF103Z	AA		C	Capacitor(50WV 0.01μF)	[C114]
18	VCKYCY1HB821K	AA		C	Capacitor(50WV 820PF)	[C115]
19	VCKYCY1HF103Z	AA		C	Capacitor(50WV 0.01μF)	[C116]
20	VCKYCY1EF104Z	AA		C	Capacitor(25WV 0.1μF)	[C119]
21	VCKYCY1HF103Z	AA		C	Capacitor(50WV 0.01μF)	[C120]
22	VCKYCY1HF103Z	AA		C	Capacitor(50WV 0.01μF)	[C121]
23	VCKYCY1HF103Z	AA		C	Capacitor(50WV 0.01μF)	[C122]
24	VCKYCY1HB102K	AA		C	Capacitor(50WV 1000PF)	[C123]
25	VCKYCY1HB102K	AA		C	Capacitor(50WV 1000PF)	[C125]
26	VCKYCY1HF103Z	AA		C	Capacitor(50WV 0.01μF)	[C126]
27	VCKYCY1HB102K	AA		C	Capacitor(50WV 1000PF)	[C127]
28	VCKYCY1AF105Z	AC		C	Capacitor(10WV 1μF)	[C129]
29	VCCCCY1HH180J	AA		C	Capacitor(50WV 18PF)	[C130]
30	VCCCCY1HH180J	AA		C	Capacitor(50WV 18PF)	[C131]
31	VCKYCY1HF104Z	AA		C	Capacitor(50WV 0.1μF)	[C132]
32	VCKYCY1HB821K	AA		C	Capacitor(50WV 820PF)	[C133]
33	VCKYCY1HF103Z	AA		C	Capacitor(50WV 0.01μF)	[C134]
34	VCKYCY1HB102K	AA		C	Capacitor(50WV 1000PF)	[C137]
35	VCKYCY1HB102K	AA		C	Capacitor(50WV 1000PF)	[C138]
36	VCKYCY1HB102K	AA		C	Capacitor(50WV 1000PF)	[C139]
37	VCKYCY1HB102K	AA		C	Capacitor(50WV 1000PF)	[C140]
38	VCKYCY1HB821K	AA		C	Capacitor(50WV 820PF)	[C141]
39	VCKYCY1HF104Z	AA		C	Capacitor(50WV 0.1μF)	[C142]
40	VCKYCY1HB333K	AA		C	Capacitor(50WV 0.033μF)	[C143]
41	VCKYCY1EF104Z	AA		C	Capacitor(25WV 0.1μF)	[C144]
42	VCKYCY1HB102K	AA		C	Capacitor(50WV 1000PF)	[C145]
43	RC-FZ3039XHZZ	AB		C	Capacitor(16WV 0.1μF)	[C147]
44	VCKYCY1EF104Z	AA		C	Capacitor(25WV 0.1μF)	[C148]
45	VCKYCY1HB102K	AA		C	Capacitor(50WV 1000PF)	[C149]
46	VCKYCY1HB102K	AA		C	Capacitor(50WV 1000PF)	[C150]
47	VCKYCY1HF103Z	AA		C	Capacitor(50WV 0.01μF)	[C151]
48	QCNCW2527SC3J	AM		C	Connector(30pin)	[CN1]
49	QCNCM2484SC0B	AB		C	Connector(2pin)	[CN2]
50	QCNCM2584SC0B	AC		C	Connector(2pin)	[CN3]
51	QCNCM2584SC1A	AG		C	Connector(11pin)	[CN4]
52	QCNCM2584SC0G	AE		C	Connector(7pin)	[CN5]
53	QCNCM2584SC0D	AD		C	Connector(4pin)	[CN6]
54	QCNCM2484SC0H	AD		C	Connector(8pin)	[CN7]

NO.	PARTS CODE	PRICE RANK	NEW MARK	PART RANK	DESCRIPTION	
[15] Printer PWB Unit						
55	QCNCM2584SC0C	AC		C	Connector(3pin)	[CN8]
56	QCNCM2584SC0E	AD		C	Connector(5pin)	[CN9]
57	QCNCM2498SC0B	AB		C	Connector(2pin)	[CN10]
58	QCNCM2584SC1C	AG		C	Connector(13pin)	[CN11]
59	QCNCM2498SC0D	AD		C	Connector(4pin)	[CN13]
60	QCNCM2401SC0D	AC		C	Connector(4pin)	[CN14]
61	QCNCM2585SC0D	AD		C	Connector(4pin)	[CN15]
62	VHD1SS226/-1	AB		B	Diode(1SS226)	[D100]
63	VHD1SS355/-1	AB		B	Diode(1SS355)	[D101]
64	VHVICPS18/-1	AE		B	Varistor	[F100]
65	LPLTM3029XHZZ	AF		C	Heat sink	[H1]
66	WHITEA3718SDP	BA		B	IC,MOTOR DRIVER(TEA3718SDP)	[IC1]
67	RH-IX2162XHZZ	AZ		B	IC,CPU(M38073M4-257FP)	[IC2]
68	VHIULN2003ADR	AF		B	IC,TRANSISTOR ARRAY(ULN2003A)	[IC3]
69	WHITEA3718SDP	BA		B	IC,MOTOR DRIVER(TEA3718SDP)	[IC4]
70	VHI74VHC02F-1	AF		B	IC,HCMOS(74VHC02)	[IC5]
71	VSDTD123YK/-1	AC		B	Transistor(DTD123YK)	[Q100]
72	VSDTB114EK/-1	AD		B	Transistor(DTB114EK)	[Q101]
73	VSDTC114YU/-1	AC		B	Transistor(DTC114YUA)	[Q102]
74	VSDTC114YU/-1	AC		B	Transistor(DTC114YUA)	[Q103]
75	VSDTC114YU/-1	AC		B	Transistor(DTC114YUA)	[Q104]
76	VRS-CY1JB472J	AA		C	Resistor(1/16W 4.7KΩ ±5%)	[R1]
77	VRS-CY1JB000J	AA		C	Resistor(1/16W 0Ω ±5%)	[R2]
78	VRS-TW2HF1R3J	AC		C	Resistor(1/2W 1.3Ω ±5%)	[R100]
79	VRS-TW2HFR68J	AC		C	Resistor(1/2W 0.68Ω ±5%)	[R101]
80	VRS-CY1JB472J	AA		C	Resistor(1/16W 4.7KΩ ±5%)	[R102]
81	VRS-CY1JB563J	AA		C	Resistor(1/16W 56KΩ ±5%)	[R103]
82	VRS-CY1JB472J	AA		C	Resistor(1/16W 4.7KΩ ±5%)	[R104]
83	VRS-CY1JB472J	AA		C	Resistor(1/16W 4.7KΩ ±5%)	[R105]
84	VRS-CY1JB103J	AA		C	Resistor(1/16W 10KΩ ±5%)	[R106]
85	VRS-CY1JB472J	AA		C	Resistor(1/16W 4.7KΩ ±5%)	[R107]
86	VRS-CY1JB472J	AA		C	Resistor(1/16W 4.7KΩ ±5%)	[R108]
87	VRS-TW2EE221J	AB		C	Resistor(1/4W 220Ω ±5%)	[R109]
88	VRS-CY1JB473J	AA		C	Resistor(1/16W 47KΩ ±5%)	[R110]
89	VRS-CY1JB102J	AA		C	Resistor(1/16W 1KΩ ±5%)	[R111]
90	VRS-CY1JB103J	AA		C	Resistor(1/16W 10KΩ ±5%)	[R113]
91	VRS-CY1JB103F	AB	N	C	Resistor(1/16W 10KΩ ±1%)	[R114]
92	VRS-TS2AD393J	AA		C	Resistor(1/10W 39KΩ ±5%)	[R115]
93	VRS-TS2AD682J	AA		C	Resistor(1/10W 6.8KΩ ±5%)	[R116]
94	VRS-CY1JB472J	AA		C	Resistor(1/16W 4.7KΩ ±5%)	[R117]
95	VRS-CY1JB103J	AA		C	Resistor(1/16W 10KΩ ±5%)	[R118]
96	VRS-CY1JB472J	AA		C	Resistor(1/16W 4.7KΩ ±5%)	[R119]
97	VRS-CY1JB103J	AA		C	Resistor(1/16W 10KΩ ±5%)	[R120]
98	VRS-TW2EE100J	AB		C	Resistor(1/4W 10Ω ±5%)	[R121]
99	VRS-CY1JB103J	AA		C	Resistor(1/16W 10KΩ ±5%)	[R122]
100	VRS-CY1JB103J	AA		C	Resistor(1/16W 10KΩ ±5%)	[R123]
101	VRS-CY1JB302J	AA		C	Resistor(1/16W 3KΩ ±5%)	[R124]
102	VRS-CY1JB000J	AA		C	Resistor(1/16W 0Ω ±5%)	[R125]
103	VRS-TW2HF1R3J	AC		C	Resistor(1/2W 1.3Ω ±5%)	[R126]
104	VRS-CY1JB102J	AA		C	Resistor(1/16W 1KΩ ±5%)	[R127]
105	VRS-TW2HFR68J	AC		C	Resistor(1/2W 0.68Ω ±5%)	[R128]
106	VRS-CY1JB563J	AA		C	Resistor(1/16W 56KΩ ±5%)	[R129]
107	VRS-CY1JB103J	AA		C	Resistor(1/16W 10KΩ ±5%)	[R130]
108	VRS-CY1JB222J	AA		C	Resistor(1/16W 2.2KΩ ±5%)	[R131]
109	VRS-CY1JB103J	AA		C	Resistor(1/16W 10KΩ ±5%)	[R134]
110	VRS-CY1JB103J	AA		C	Resistor(1/16W 10KΩ ±5%)	[R135]
111	VRS-CY1JB103J	AA		C	Resistor(1/16W 10KΩ ±5%)	[R136]
112	VRS-CY1JB103J	AA		C	Resistor(1/16W 10KΩ ±5%)	[R137]
113	VRS-CY1JB103J	AA		C	Resistor(1/16W 10KΩ ±5%)	[R138]
114	VRS-CY1JB103J	AA		C	Resistor(1/16W 10KΩ ±5%)	[R139]
115	VRS-TS2AD820J	AA		C	Resistor(1/10W 82Ω ±5%)	[R140]
116	VRS-TS2AD272J	AA		C	Resistor(1/10W 2.7KΩ ±5%)	[R141]
117	VRS-CY1JB222F	AB	N	C	Resistor(1/16W 2.2KΩ ±1%)	[R142]
118	VRS-CY1JB472J	AA		C	Resistor(1/16W 4.7KΩ ±5%)	[R143]
119	VRS-CY1JB103J	AA		C	Resistor(1/16W 10KΩ ±5%)	[R144]
120	VRS-CY1JB222J	AA		C	Resistor(1/16W 2.2KΩ ±5%)	[R145]
121	VRS-CY1JB103J	AA		C	Resistor(1/16W 10KΩ ±5%)	[R146]
122	VRS-CY1JB103J	AA		C	Resistor(1/16W 10KΩ ±5%)	[R147]
123	VRS-TS2AD680J	AA		C	Resistor(1/10W 68Ω ±5%)	[R148]
124	VRS-CY1JB103J	AA		C	Resistor(1/16W 10KΩ ±5%)	[R151]
125	VRS-TS2AD103J	AA		C	Resistor(1/10W 10KΩ ±5%)	[R152]
126	VRS-CY1JB103J	AA		C	Resistor(1/16W 10KΩ ±5%)	[R153]
127	RR-TZ3019SCZZ	AA		C	Resistor array(1/16W 4.7KΩ ±5%)	[RA1]
128	RR-TZ3019SCZZ	AA		C	Resistor array(1/16W 4.7KΩ ±5%)	[RA2]
129	RVR-Z2004SCZZ	AD		B	Variable resistor(1/16W 10KΩ ±5%)	[VR1]
130	RCRSQ5030XHZZ	AF		B	Crystal(8MHz)	[X1]
	(Unit)					
901	DCEKC470BXH03	BR	N	E	Printer PWB unit	

NO.	PARTS CODE	PRICE RANK	NEW MARK	PART RANK	DESCRIPTION
[16] Power Supply PWB Unit					
1	LANGK8132PAZZ	AC		C	Bracket
2	LANGK8223PAZZ	AE		C	SW bracket
3	LANGK8224PAZZ	AE		C	Inlet bracket
4	PRDAR0331PAZZ	AE		C	Heat sink
5	PRDAR0570PAZZ	AK		C	Heat sink
6	RCORF0071PAZZ	AB		C	Ferrite beads [BJ2]
7	RC-FZ138DPAZZ	AE		C	Capacitor(250WV 0.22μF) [C1]
8	RC-FZ137DPAZZ	AE		C	Capacitor(250WV 0.1μF) [C2]
9	RC-QZ0173PAZZ	AC		C	Capacitor(125WV 1000PF) [C3]
10	RC-QZ0173PAZZ	AC		C	Capacitor(125WV 1000PF) [C4]
11	RC-QZ0176PAZZ	AD		C	Capacitor(125WV 4700PF) [C5]
12	RC-EZ0425PAZZ	AR		C	Capacitor(200WV 470μF) [C6]
13	RC-FZ137DPAZZ	AE		C	Capacitor(250WV 0.1μF) [C7]
14	RC-KZ0074PAZZ	AB		C	Capacitor(500WV 470PF) [C8]
15	RC-QZ0226PAZZ	AB		C	Capacitor(50WV 0.01μF) [C9]
16	RC-QZ0227PAZZ	AB		C	Capacitor(50WV 3300PF) [C10]
17	RC-QZS104PARK	AC		C	Capacitor(50WV 0.1μF) [C13]
18	RC-QZS473PARK	AB		C	Capacitor(50WV 0.047μF) [C14]
19	VCEAFU1VM108M	AF		C	Capacitor(35WV 1000μF) [C15]
20	VCEAFU1HM105M	AC		C	Capacitor(50WV 1μF) [C16]
21	VCEAFU1AM228M	AF		C	Capacitor(10WV 2200μF) [C17]
22	RC-QZ0221PAZZ	AD		C	Capacitor(250WV 0.01μF) [C19]
23	VCEAFU1HM105M	AC		C	Capacitor(50WV 1μF) [C21]
24	QPLGZ0587PAZZ	AE		C	Connector(8pin) [CN1]
25	QPLGZ0526PAZZ	AD		C	Connector(3pin) [CN2]
26	QPLGJ2217YAZZ	AC		C	Connector(2pin) [CN3]
27	QPLGJ2672YAZZ	AD		C	Connector(3pin) [CN4]
28	QPLGZ0347PAZZ	AF		C	Connector(12pin) [CN5]
29	QSOCA0030PAZZ	AG		C	AC socket [CNAC]
30	VHD1SS244/-1	AC		B	Diode(1SS244) [D1]
31	VHDFMXG12S/-1	AG		B	Diode(FMXG12S) [D2]
32	VHDFMB-24M/-1	AF		B	Diode(FMB-24M) [D3]
33	VHDERA2206/-1	AD		B	Diode(ERA22-06) [D4]
34	VHD1SS270A/-1	AA		B	Diode(1SS270A) [D5]
35	VHDD3SBA60/-1	AG		B	Diode(D3SBA60) [DB2]
36	QFS-F0046PAZZ	AD		A	Fuse(125V 4A) [FS1]
37	QFSHA0016PAZZ	AC		C	Fuse-holder [FS1]
38	QFS-F0020PAZZ	AD		A	Fuse(125V 8A) [FS2]
39	QFSHA0016PAZZ	AC		C	Fuse-holder [FS2]
40	QFS-F0046PAZZ	AD		A	Fuse(125V 4A) [FS3]
41	QFSHA0016PAZZ	AC		C	Fuse-holder [FS3]
42	QFS-F0046PAZZ	AD		A	Fuse(125V 4A) [FS4]
43	QFSHA0016PAZZ	AC		C	Fuse-holder [FS4]
44	RH-IX0783PAZZ	AD		B	IC(L5431) [IC1]
45	RH-IX1659PAZZ	AP		B	IC(PQ30RV21) [IC2]
46	RTRNZ0577PACT	AK		C	Line-Filter [L1]
47	VHVC271D10A-1	AD		B	Varistor(ENC271D-10A) [NR1]
48	VHVC271D10A-1	AD		B	Varistor(ENC271D-10A) [NR2]
49	VHVC271D10A-1	AD		B	Varistor(ENC271D-10A) [NR3]
50	QSPGH0007PAZZ	AK		C	Varistor(DSA302A) [NR4]
51	RH-PX0296PAZZ	AF		B	Photo coupler(PC817X2) [PC1]
52	VHRS21MT2/-1	AK		B	Photo coupler(S21MT2) [PC2]
53	VS2SC1213-C1A	AC		B	Transistor(2SC1213C) [Q2]
54	VSDTC114ESA-1	AC		B	Transistor(DTC114ESA) [Q3]
55	VSDTA114ESA-1	AC		B	Transistor(DTA114ESA) [Q4]
56	VS2SK2185/-1	AL		B	Transistor(2SK2185) [Q10]
57	VRD-ST2CD474J	AA		C	Resistor(1/6W 470KΩ ±5%) [R1]
58	VRD-ST2CD274J	AB		C	Resistor(1/6W 270KΩ ±5%) [R4]
59	VRD-ST2CD274J	AB		C	Resistor(1/6W 270KΩ ±5%) [R5]
60	VRS-FT3DD220J	AC		C	Resistor(2W 22Ω ±5%) [R6]
61	VRD-ST2HF681J	AB		C	Resistor(1/2W 680Ω ±5%) [R8]
62	RR-NZ0065PAZZ	AB		C	Resistor(1/4W 3.9KΩ) [R9]
63	VRD-ST2CD223J	AA		C	Resistor(1/6W 22KΩ ±5%) [R10]
64	VRD-ST2CD473J	AA		C	Resistor(1/6W 47KΩ ±5%) [R11]
65	RR-XZ0065PAZZ	AC		C	Fusing resistor(1/6W 2.2Ω) [R12]
66	VRD-ST2CD122J	AA		C	Resistor(1/6W 1.2KΩ ±5%) [R13]
67	VRD-ST2CD331J	AA		C	Resistor(1/6W 330Ω ±5%) [R14]
68	VRD-ST2CD473J	AA		C	Resistor(1/6W 47KΩ ±5%) [R15]
69	VRD-ST2CD222J	AA		C	Resistor(1/6W 2.2KΩ ±5%) [R16]
70	VRD-ST2CD223J	AA		C	Resistor(1/6W 22KΩ ±5%) [R18]
71	RR-SZ0074PAZZ	AB		C	Resistor(2W 1KΩ) [R19]
72	RR-SZ0074PAZZ	AB		C	Resistor(2W 1KΩ) [R20]
73	VRD-ST2HF122J	AA		C	Resistor(1/2W 1.2KΩ ±5%) [R21]
74	VRD-ST2HF101J	AA		C	Resistor(1/2W 100Ω ±5%) [R22]
75	VRD-ST2HF104J	AA		C	Resistor(1/2W 100KΩ ±5%) [R24]
76	VRD-ST2CD183J	AA		C	Resistor(1/6W 18KΩ ±5%) [R25]
77	VRD-ST2CD222J	AA		C	Resistor(1/6W 2.2KΩ ±5%) [R26]
78	VRD-ST2CD222J	AA		C	Resistor(1/6W 2.2KΩ ±5%) [R27]
79	VRD-ST2CD222J	AA		C	Resistor(1/6W 2.2KΩ ±5%) [R28]
80	VRD-ST2CD330J	AA		C	Resistor(1/6W 33Ω ±5%) [R29]

NO.	PARTS CODE	PRICE RANK	NEW MARK	PART RANK	DESCRIPTION
[16] Power Supply PWB Unit					
81	VRD-ST2CD330J	AA		C	Resistor(1/6W 33Ω ±5%) [R30]
82	RR-XZ0078PAZZ	AC		C	Fusing resistor(1/6W 33Ω) [R35]
83	RR-XZ0076PAZZ	AC		C	Fusing resistor(1/6W 15Ω) [R41]
84	RR-SN2322PA6F	AB		C	Resistor(1/6W 23.2KΩ) [R51]
85	RR-NZ0064PAZZ	AB		C	Resistor(1/4W 1.2KΩ) [R52]
86	VRD-ST2CD124J	AB		C	Resistor(1/6W 120KΩ ±5%) [R62]
87	RRLYZ0101PAZZ	AK		B	Relay(SDT-SS-124DM) [RL1]
88	VHSTF321S/-1	AG		B	Thyristor(TF321S) [SCR1]
89	VHS03P2M///-3	AG		B	Thyristor(03P2M(L)) [SCR2]
90	QSW-C0048PAZZ	AN		C	Switch(AJ7220BK) [SW1]
91	RTRNZ0674PACD	AQ		B	Trans former [T1]
92	VHH11D8R0LA-1	AF		B	Thermistor(NTH11D8R0LA) [TH1]
93	VHSTM1241I/-1	AN		B	Thyristor(TM1241I) [TRC1]
94	RVR-M0390PAZZ	AD		C	Variable resistor [VR1]
95	VHEHVS6B2//1	AC		B	Zener diode(HZS6B2) [ZD1]
96	VHEHVS15-3/-1	AC		B	Zener diode(HZS15-3) [ZD2]
97	VHEHVS6B2//1	AC		B	Zener diode(HZS6B2) [ZD3]
98	VHEHVS27-3/-1	AC		B	Zener diode(HZS27-3) [ZD4]
99	VHEHVS36-1/-1	AC		B	Zener diode(HZS36-1) [ZD5]
100	QLUGZ0008PAZZ	AC		C	SW LUG
B1	LX-BZ0241PAZZ	AA		C	Screw(3x8)
B2	LX-BZ0254PAZZ	AB		C	Screw(3x6)
B3	LX-BZ0273PAZZ	AB		C	Screw(3x6)
B4	LX-BZ0427PAZZ	AB		C	Screw(3x14)
B5	XBSSN30P06000	AA		C	Screw(3x6)
	(Unit)				
901	RDENT2135XHZZ	BM		E	Power supply PWB unit
[17] Operation Panel PWB Unit					
	(Unit)				
901	DCEKP496AXH03	BC		E	Operation panel PWB unit
[18] High Voltage PWB Unit					
	(Unit)				
901	0KW4109620201	BR		E	High voltage PWB unit
[19] Toner Empty PWB Unit					
	(Unit)				
901	0KW4122010202	BD		E	Toner empty PWB unit

△

Index

PARTS CODE	No.	PRICE RANK	NEW MARK	PART RANK
[C]				
CBSHP2079SC02	7-1	AL		C
CCASP2107XH51	3-1	BF		E
"	4-901	BF		E
CCNW-4955XH01	1-1	AG		C
CGIDM2539XH01	5-901	AY		E
CPLTP2803XHC2	12-1	AV		C
CPLTP3009XHC4	12-2	AW	N	C
CROLP2320XH01	2-1	AZ		C
[D]				
DCEKC470BXH03	1-3	BR	N	E
"	15-901	BR	N	E
DCEKC789PXHZZ	1-2	CM	N	E
"	13-901	CM	N	E
DCEKL471BXH01	1-4	AZ		E
"	14-901	AZ		E
DCEKP496AXH03	4-1	BC		E
"	17-901	BC		E
DUNT-455BSCZZ	12-23	BV		S
[G]				
GCABA2327XHSG	1-5	AS	N	D
GCABB2328XHSA	1-6	AU		D
GCABC2329XHSA	1-7	AG		D
GCABD2330XHSA	1-8	AL		D
GCABE2331XHSA	1-9	AK		C
GCASP2107XHZZ	4-2	AM		D
GCOVA2405XHSA	2-2	AK		C
GCOVA2408XHSA	1-10	AH		D
[H]				
HPNLC2416XHSA	1-11	AK	N	C
[J]				
JBTN-2184XHZZ	4-3	AK		C
JBTN-2185XHZZ	4-4	AH		C
JBTN-2187XHZZ	4-5	AE		C
JBTN-2189XHZZ	4-6	AC		C
JBTN-2253XHSA	4-7	AC		C
JBTN-2254XHSA	4-8	AC		C
JBTN-2255XHSA	2-3	AD		C
[L]				
LANGF2819XHZZ	5-1	AF		C
LANGK8132PAZZ	16-1	ANG		C
LANGK8223PAZZ	16-2	AE		C
LANGK8224PAZZ	16-3	AE		C
LBNDJ2006XHZZ	1-12	AA		C
LBSHP2113XHZZ	7-2	AH		C
LFRM-2201XHZZ	7-3	AL		C
LFRM-2202XHZZ	1-13	AP		C
LFRM-2203XHZZ	1-14	AQ		C
LHLDW2158SCZZ	1-15	AC		C
LHLDW2182SCZZ	1-16	AC		C
LHLDW2183SCZZ	1-17	AD		C
"	6-1	AD		C
LPLTM3011XHZZ	5-2	AK		C
LPLTM3012XHZZ	7-4	AL		C
LPLTM3013XHZZ	6-2	AK		C
LPLTM3014XHZZ	1-18	AS		C
LPLTM3015XHZZ	1-19	AE		C
LPLTM3018XHZZ	1-20	AN		C
LPLTM3019XHZZ	2-4	AD		C
LPLTM3029XHZZ	15-65	AF		C
LPLTM3034XHZZ	1-21	AQ		C
LPLTM3036XHZZ	2-19	AH		C
LPLTM3037XHZZ	1-23	AD		C
LPLTP2819XHZZ	5-3	AD		C
LPLTP2821XHZZ	5-4	AD		C
LPLTP2823XHZZ	4-9	AF		C
LPLTP3016XHSA	1-24	AN		C
LPLTP3017XHSA	1-25	AN	N	C
LSTPP2052XHZZ	5-5	AD		C
LX-BZ0241PAZZ	16-B1	AA		C
LX-BZ0254PAZZ	16-B2	AB		C
LX-BZ0273PAZZ	16-B3	AB		C
LX-BZ0427PAZZ	16-B4	AB		C
LX-BZ2138XHZZ	2-B1	AB		C
LX-BZ2205XHZZ	1-B7	AC		C
"	2-B2	AC		C
"	5-B2	AC		C
LX-BZ2241XHZZ	1-B8	AC		C
[M]				
MLEVP2304XHSA	5-6	AE		C

PARTS CODE	No.	PRICE RANK	NEW MARK	PART RANK
MLEVP2305XHZZ	2-5	AD		C
MSPRC2843XHZZ	5-7	AC		C
MSPRC3090XHZZ	2-7	AH		C
MSPRC3100XHZZ	2-8	AF		C
MSPRC3126XHZZ	5-11	AG		C
MSPRC3138XHZZ	7-5	AE		C
MSPRC3149XHZZ	2-6	AB		C
MSPRC3180XHZZ	5-10	AD		C
MSPRD3086XHZZ	7-6	AH		C
MSPRD3091XHZZ	2-9	AF		C
MSPRD3179XHZZ	5-8	AD		C
MSPRP2841XHZZ	7-7	AC		C
MSPRP3055XHJ	1-26	AD		C
MSPRP3083XHZZ	5-12	AF		C
MSPRP3087XHZZ	7-8	AF		C
MSPRP3088XHZZ	7-9	AF		C
[N]				
NBRGP2128XHZA	7-10	AE		C
NBRGP2138XHZZ	7-11	AD		C
NBRGP2141XHZZ	7-12	AH		C
NGERH2319XHZZ	7-13	AD		C
NGERH2320XHZZ	7-14	AD		C
NGERH2322XHZZ	7-15	AC		C
NGERH2462XHZZ	7-16	AC		C
NGERH2463XHZZ	7-17	AC		C
NGERH2464XHZZ	6-3	AC		C
NGERH2465XHZZ	6-4	AC		C
NGERH2466XHZZ	1-27	AE		C
"	2-10	AE		C
NGERP2318XHZZ	2-11	AD		C
NROLP2332XHZZ	7-18	AD		C
NROLP2334XHZA	5-13	AC		C
NROLP2420XHZZ	1-28	AM		C
NROLP2421XHZZ	2-12	AM		C
NROLR2338XHZZ	7-20	AK		C
NROLR2417XHZZ	7-19	AH		C
NROLR2418XHZZ	7-21	AL		C
NROLR2419XHZZ	7-22	AK		C
NSFTZ2306XHZZ	5-14	AD		C
NSFTZ2307XHZZ	7-23	AK		C
NSFTZ2308XHZZ	7-24	AL		C
[P]				
PBR5-2047SCZZ	5-15	AG		C
PBR5-2048XHZZ	7-25	AD		C
PCUSS2097XHZZ	4-10	AC		C
PCUSS2122XHZZ	1-29	AC		C
PCUSS2127XHZZ	2-20	AC		C
PCUSU2126XHZZ	1-35	AC		C
PGIDM2539XHZA	5-16	AL		C
PGIDM2540XHZZ	5-17	AF		C
PGIDM2541XHSA	3-2	AK		C
PGIDM2542XHSA	1-30	AD		C
PGIDM2543XHSA	1-31	AD		C
PGIDM2544XHSA	2-13	AE		C
PGIDM2545XHSA	2-14	AC		C
PGIDM2546XHZZ	2-15	AH		C
PGIDM2547XHZA	2-16	AT		C
PGUMM2162XHZZ	5-18	AF		C
PLEGP2071XHZZ	1-32	AE		C
PRDAR0331PAZZ	16-4	AE		C
PRDAR0570PAZZ	16-5	AK		C
PSHEZ3410XHZZ	1-33	AB		C
PSHEZ3416XHSA	4-11	AH		C
PSHEZ3418XHZZ	5-9	AC		C
PSHEZ3419XHZZ	5-19	AB		C
PSHEZ3455XHZZ	2-17	AF		C
PSHEZ3473XHZZ	1-47	AN		C
PSHEZ3474XHZZ	1-48	AF		C
PSPO-2001XHZZ	1-34	AD		C
PSTM-2015SCZZ	7-34	AX		E
PTME-2060XHZA	2-18	AG		C
PTME-2067XHZZ	7-26	AK		C
[Q]				
QACCD7618QCZZ	12-19	AQ		C
QCNCM2401SC0B	13-156	AA		C
QCNCM2401SC0D	15-60	AC		C
QCNCM2482SC2D	13-152	AB		C
QCNCM2484SC0B	15-49	AB		C
QCNCM2484SC0H	15-54	AD		C
QCNCM2498SC0B	15-57	AB		C

PARTS CODE	No.	PRICE RANK	NEW MARK	PART RANK
QCNCM2498SC0D	15-59	AD		C
QCNCM2499SC0I	13-151	AE		C
QCNCM2525SC3J	13-153	AH		C
QCNCM2584SC0B	15-50	AC		C
QCNCM2584SC0C	15-55	AC		C
QCNCM2584SC0D	15-53	AD		C
QCNCM2584SC0E	15-56	AD		C
QCNCM2584SC0G	15-52	AE		C
QCNCM2584SC1A	15-51	AG		C
QCNCM2584SC1C	15-58	AG		C
QCNCM2585SC0D	15-61	AD		C
QCNCM7014SC0B	13-157	AD		C
QCNCM7014SC0D	13-158	AB		C
QCNCM7014SC0H	13-155	AB		C
QCNCM7014SC1B	13-154	AD		C
QCNCM7014SC1J	13-150	AC		C
QCNCW2500SC0I	14-19	AF		C
QCNCW2527SC3J	15-48	AM		C
QCNCW-290ASCZZ	12-3	AE		C
QCNCW-315AXHZZ	7-27	AF		C
QCNCW-4949XHZZ	4-12	AR		C
QCNCW-4952XHZZ	1-36	AF		C
QCNCW-4953XHZZ	7-28	AK		C
QCNCW-4956XHZZ	1-37	AK		C
QCNCW-4957XHZZ	1-38	AL		C
QCNCW-4960XHZZ	1-39	AD		C
QFS-F0020PAZZ	16-38	AD		A
QFS-F0046PAZZ	16-36	AD		A
"	16-40	AD		A
"	16-42	AD		A
QFSHA0016PAZZ	16-37	AC		C
"	16-39	AC		C
"	16-41	AC		C
"	16-43	AC		C
QJAKZ2046SCBB	14-24	AH		C
QLUGZ0008PAZZ	16-100	AC		C
QPLGJ2217YAZZ	16-26	AC		C
QPLGJ2672YAZZ	16-27	AD		C
QPLGZ0347PAZZ	16-28	AF		C
QPLGZ0526PAZZ	16-25	AD		C
QPLGZ0587PAZZ	16-24	AE		C
QSOCA0030PAZZ	16-29	AG		C
QSOCZ2066SC42	13-196	AP		C
QSPGH0007PAZZ	16-50	AK		C
QSW-C0048PAZZ	16-90	AN		C
QSW-M2255SCZZ	1-40	AF		C
QSW-M2296XHZZ	1-41	AD		C
"	7-29	AD		C
QSW-M2298XHZZ	7-30	AE		C
QSW-Z2234SCZZ	4-14	AE		C
QSW-Z2237SCZZ	7-31	AE		B
QSW-Z2285SCZZ	1-42	AK		C
QTANZ2042SCZZ	14-2	AB		C
[R]				
RC-EZ0425PAZZ	16-12	AR		C
RC-FZ137DPAZZ	16-8	AE		C
"	16-13	AE		C
RC-FZ138DPAZZ	16-7	AE		C
RC-FZ3024SCZZ	14-3	AG		C
RC-FZ3039XHZZ	15-43	AB		C
RC-KZ0074PAZZ	16-14	AB		C
RC-QZS104PARK	16-17	AC		C
RC-QZS473PARK	16-18	AB		C
RC-QZ0173PAZZ	16-9	AC		C
"	16-10	AC		C
RC-QZ0176PAZZ	16-11	AD		C
RC-QZ0221PAZZ	16-22	AD		C
RC-QZ0226PAZZ	16-15	AB		C
RC-QZ0227PAZZ	16-16	AB		C
RCORF0071PAZZ	16-6	AB		C
RCORF2124XHZZ	7-32	AE		B
RCORF2125XHZZ	3-3	AE		B
RCSRSP0074AFZZ	13-503	AE		B
RCRSQ2109SCZZ	13-501	AL		B
RCRSQ5030XHZZ	15-130	AF		B
RCRSZ2150XHZZ	13-498	AF		B
RCRSZ2151XHZZ	13-500	AF		B
RCRSZ2152XHZZ	13-502	AF		B
RCRSZ2158XHZZ	13-499	AF		B
RIDENT2135XHZZ	1-43	BM		E

PARTS CODE	No.	PRICE RANK	NEW MARK	PART RANK
RDENT2135XHZZ	16-901	BM		E
RH-IX0783PAZZ	16-44	AD		B
RH-IX1659PAZZ	16-45	AP		B
RH-IX2162XHZZ	15-67	AZ		B
RH-IX2164XHZZ	13-214	AY		B
"	13-226	AY		B
RH-PX0296PAZZ	16-51	AF		B
RMOTZ2146XHZZ	6-5	AW		B
RR-HZ3011SCZZ	14-35	AC		C
RR-NZ0064PAZZ	16-85	AB		C
RR-NZ0065PAZZ	16-62	AB		C
RR-SN2322PA6F	16-84	AB		C
RR-SZ0074PAZZ	16-71	AB		C
"	16-72	AB		C
RR-TZ3016SCZZ	13-494	AA		C
"	13-495	AA		C
RR-TZ3018SCZZ	13-496	AC		C
"	13-497	AC		C
RR-TZ3019SCZZ	15-127	AA		C
"	15-128	AA		C
RR-XZ0065PAZZ	16-65	AC		C
RR-XZ0076PAZZ	16-83	AC		C
RR-XZ0078PAZZ	16-82	AC		C
RRLYD3433XHZZ	14-18	AH		B
RRLYZ0101PAZZ	16-87	AK		B
RTRNZ0577PACT	16-46	AK		C
RTRNZ0674PACD	16-91	AQ		B
RTRNZ2163SCZZ	14-57	AH		B
RUNTZ2038SCA4	7-33	AZ		E
RVR-M0390PAZZ	16-94	AD		C
RVR-Z2004SCZZ	15-129	AD		B
[S]				
SPAKA006AXHZZ	12-20	AC		C
SPAKA129BXH01	12-4	AH		D
SPAKA129BXH02	12-5	AH		D
SPAKA130BXHZZ	12-6	AH		C
SPAKA166BXHZZ	12-22	AH		C
SPAKA241BXHZZ	12-21	AH		C
SPAKA505AXHZZ	12-7	AF		D
SPAKA506AXHZZ	12-8	AP		D
SPAKC393CSCJZ	12-9	AS	N	D
SPAKC393CXHTZ	12-9	AS	N	D
SPAKP261BXHZZ	12-10	AM		D
SSAKA1430QCZZ	12-11	AB		D
SSAKA2003XHZZ	12-12	AA		D
[T]				
TINSE4211XHTZ	12-13	AN	N	D
TLABH262AXHZZ	1-44	AE		D
TLABH4813XHSA	12-14	AE		D
TLABM2506XHZZ	12-15	AB		D
TLABM4804XHZZ	12-16	AA		D
TLABN1235CCZZ	1-45	AA		D
TLABP287CXHZZ	12-17	AF		D
TLABP3078SCZZ	1-46	AA		D
TLABS394CXHTZ	1-22	AD	N	D
TLABZ3935XHZZ	12-18	AF		D
[U]				
UBATL2071XHZZ	13-1	AL		B
UINK-2009SC01	7-35	BA		C
[V]				
VCCCCY1HH100D	13-89	AA		C
"	13-92	AA		C
"	13-115	AA		C
"	13-116	AA		C
VCCCCY1HH101J	13-63	AA		C
"	13-149	AA		C
VCCCCY1HH102J	13-62	AC		C
"	13-124	AC		C
VCCCCY1HH120J	13-46	AA		C
"	13-73	AA		C
"	13-134	AA		C
VCCCCY1HH150J	13-57	AB		C
VCCCCY1HH180J	13-27	AA		C
"	13-35	AA		C
"	13-135	AA		C
"	15-29	AA		C
"	15-30	AA		C
VCCCCY1HH270J	13-109	AA		C
VCCCCY1HH331J	13-38	AB		C
"	13-40	AB		C

PARTS CODE	No.	PRICE RANK	NEW MARK	PART RANK
VCCCCY1HH331J	13-50	AB		C
"	13-128	AB		C
"	13-147	AB		C
VCCCCY1HH391J	13-120	AB		C
VCCCCY1HH471J	13-37	AA		C
"	13-39	AA		C
VCCCCY1HH681J	13-125	AA		C
VCCCTV1HH200J	13-110	AA		C
VCCCTV1HH300J	13-61	AA		C
"	13-68	AA		C
VCEAEA1CW336M	13-10	AB		C
"	13-11	AB		C
"	13-13	AB		C
VCEAEA1VW476M	13-12	AH		C
VCEAFU1AM228M	16-21	AF		C
VCEAFU1HM105M	16-20	AC		C
"	16-23	AC		C
VCEAFU1VM108M	16-19	AF		C
VCEAGA1CW227M	15-2	AB		C
VCEAGA1CW476M	13-3	AB		C
"	13-4	AB		C
"	13-9	AB		C
VCEAGA1EW106M	13-5	AA		C
VCEAGA1EW226M	13-6	AB		C
VCEAGA1HW105M	13-8	AB		C
VCEAGA1HW107M	13-2	AA		C
"	14-16	AA		C
VCEAGA1HW225M	14-6	AA		C
"	14-7	AA		C
VCEAGA1HW475M	13-7	AA		C
"	14-11	AA		C
"	14-12	AA		C
"	14-13	AA		C
VCEAGA1VW476M	15-1	AB		C
VCKYCY1AF105Z	13-16	AC		C
"	13-59	AC		C
"	13-60	AC		C
"	13-65	AC		C
"	13-90	AC		C
"	13-91	AC		C
"	13-93	AC		C
"	13-99	AC		C
"	13-122	AC		C
"	13-126	AC		C
"	13-127	AC		C
"	13-131	AC		C
"	13-146	AC		C
"	15-28	AC		C
VCKYCY1CB104K	13-94	AB		C
"	13-96	AB		C
"	13-119	AB		C
"	13-129	AB		C
VCKYCY1EF104Z	13-14	AA		C
"	13-15	AA		C
"	13-17	AA		C
"	13-19	AA		C
"	13-20	AA		C
"	13-21	AA		C
"	13-24	AA		C
"	13-25	AA		C
"	13-26	AA		C
"	13-28	AA		C
"	13-29	AA		C
"	13-30	AA		C
"	13-31	AA		C
"	13-33	AA		C
"	13-36	AA		C
"	13-41	AA		C
"	13-42	AA		C
"	13-43	AA		C
"	13-44	AA		C
"	13-45	AA		C
"	13-47	AA		C
"	13-51	AA		C
"	13-52	AA		C
"	13-54	AA		C
"	13-56	AA		C
"	13-64	AA		C
"	13-66	AA		C
"	13-67	AA		C

PARTS CODE	No.	PRICE RANK	NEW MARK	PART RANK
VCKYCY1EF104Z	13-69	AA		C
"	13-70	AA		C
"	13-71	AA		C
"	13-74	AA		C
"	13-75	AA		C
"	13-76	AA		C
"	13-77	AA		C
"	13-79	AA		C
"	13-80	AA		C
"	13-81	AA		C
"	13-82	AA		C
"	13-86	AA		C
"	13-88	AA		C
"	13-98	AA		C
"	13-100	AA		C
"	13-102	AA		C
"	13-107	AA		C
"	13-108	AA		C
"	13-111	AA		C
"	13-113	AA		C
"	13-114	AA		C
"	13-117	AA		C
"	13-121	AA		C
"	13-130	AA		C
"	13-132	AA		C
"	13-133	AA		C
"	13-137	AA		C
"	13-138	AA		C
"	13-148	AA		C
"	15-20	AA		C
"	15-41	AA		C
"	15-44	AA		C
VCKYCY1HB102K	13-78	AA		C
"	15-7	AA		C
"	15-24	AA		C
"	15-25	AA		C
"	15-27	AA		C
"	15-34	AA		C
"	15-35	AA		C
"	15-36	AA		C
"	15-37	AA		C
"	15-42	AA		C
"	15-45	AA		C
"	15-46	AA		C
VCKYCY1HB103K	13-85	AA		C
VCKYCY1HB222K	13-22	AA		C
"	13-23	AA		C
"	13-48	AA		C
"	13-49	AA		C
"	13-55	AA		C
"	13-58	AA		C
"	13-72	AA		C
"	13-83	AA		C
"	13-84	AA		C
"	13-87	AA		C
"	13-101	AA		C
"	13-103	AA		C
"	13-104	AA		C
"	13-105	AA		C
"	13-106	AA		C
"	13-112	AA		C
"	13-118	AA		C
"	13-139	AA		C
"	13-140	AA		C
"	13-141	AA		C
"	13-142	AA		C
"	13-143	AA		C
"	13-144	AA		C
"	13-145	AA		C
VCKYCY1HB333K	15-40	AA		C
VCKYCY1HB472K	13-97	AA		C
VCKYCY1HB821K	15-5	AA		C
"	15-18	AA		C
"	15-32	AA		C
"	15-38	AA		C
VCKYCY1HF103Z	13-32	AA		C
"	13-34	AA		C
"	15-3	AA		C
"	15-4	AA		C
"	15-6	AA		C

PARTS CODE	No.	PRICE RANK	NEW MARK	PART RANK
VCKYCY1HF103Z	15-8	AA		C
"	15-9	AA		C
"	15-10	AA		C
"	15-11	AA		C
"	15-12	AA		C
"	15-13	AA		C
"	15-14	AA		C
"	15-15	AA		C
"	15-16	AA		C
"	15-17	AA		C
"	15-19	AA		C
"	15-21	AA		C
"	15-22	AA		C
"	15-23	AA		C
"	15-26	AA		C
"	15-33	AA		C
"	15-47	AA		C
VCKYCY1HF104Z	13-18	AA		C
"	13-123	AA		C
"	13-136	AA		C
"	15-31	AA		C
"	15-39	AA		C
VCKYPU1HB102K	14-8	AA		C
"	14-10	AA		C
VCKYPU1HB103K	14-4	AA		C
VCKYPU1HB471K	14-14	AA		C
VCKYPU1HF223Z	14-5	AA		C
"	14-17	AA		C
VCKYTV1EF104Z	13-95	AA		C
VCQYNA1HM333K	14-9	AA		C
"	14-15	AA		C
VHDDAP202U/-1	13-163	AB		B
VHDDA204K/-1	13-164	AC		B
"	13-176	AC		B
VHDDSS133//1	14-20	AA		B
"	14-21	AA		B
VHDD3SBA60/-1	16-35	AG		B
VHDERA2206/-1	16-33	AD		B
VHDFMB-24M/-1	16-32	AF		B
VHDFMXG12S/-1	16-31	AG		B
VHDHRW0502A-1	13-166	AD		B
"	13-167	AD		B
"	13-168	AD		B
"	13-169	AD		B
"	13-170	AD		B
"	13-171	AD		B
"	13-172	AD		B
"	13-173	AD		B
"	13-174	AD		B
"	13-175	AD		B
"	13-177	AD		B
"	13-178	AD		B
"	13-179	AD		B
"	13-180	AD		B
"	13-181	AD		B
"	13-182	AD		B
"	13-183	AD		B
"	13-184	AD		B
"	13-185	AD		B
"	13-186	AD		B
"	13-187	AD		B
"	13-189	AD		B
"	13-191	AD		B
VHDSR104//1	13-159	AF		B
"	13-160	AF		B
"	13-161	AF		B
"	13-162	AF		B
VHD0R5G4B42-1S	14-56	AF		B
VHD1SS226//1	15-62	AB		B
VHD1SS244//1	16-30	AC		B
VHD1SS270A/-1	16-34	AA		B
VHD1SS355//1	13-165	AB		B
"	13-188	AB		B
"	13-190	AB		B
"	15-63	AB		B
VHEHVS15-3/-1	16-96	AC		B
VHEHVS27-3/-1	16-98	AC		B
VHEHVS36-1/-1	16-99	AC		B
VHEHVS6B2//1	16-95	AC		B
"	16-97	AC		B

PARTS CODE	No.	PRICE RANK	NEW MARK	PART RANK
VHEHZ2C1///-1	14-61	AA		B
"	14-62	AA		B
"	14-66	AA		B
"	14-67	AA		B
VHEHZ27-1//1	14-63	AB		B
VHEMTZJ8R2B-1	14-65	AC		B
VHE1ZC15//1	14-64	AC		B
VHH11D8R0LA-1	16-92	AF		B
VHIAD8051//1	13-229	AN		B
VHIBA10393F-1	13-204	AC		B
VHIHCF4053M1T	13-217	AG		B
VHIHD7021606A	13-219	BE		B
VHIHD74HC04FM	13-198	AC		B
VHIHD74HC08FM	13-218	AF		B
"	13-220	AF		B
VHIHD74HC14FM	13-215	AF		B
"	13-224	AF		B
VHIHD74HC157F	13-201	AH		B
VHIHD74HC32FM	13-206	AC		B
VHIHD74HC74FM	13-212	AD		B
VHIHD74LS244F	13-213	AF		B
VHIHD74LS374F	13-211	AF		B
VHIHD74LV08T1	13-208	AE		B
VHIHD813201F1	13-205	BE		B
VHILB1845//1	13-200	AY		B
VHILC82103/-1	13-199	BA		B
VHILH5116NA10	13-195	AL		B
VHILR38292/-1	13-203	AY		B
VHILZ9FJ59/-1	13-210	AX		B
VHINJM2113M-1	13-223	AG		B
VHINJM2902M-1	13-222	AF		B
VHINJM2904D-1	14-22	AG		B
VHINJM2904M-2	13-194	AG		B
VHIPST596CMT1	13-227	AF		B
VHIR144AFXL/1	13-216	BM		B
VHISM8578BV-1	13-221	AK		B
VHITC7S00FU-1	13-228	AE		B
VHITC74HCU04F	13-230	AE		B
VHITEA3718SDP	15-66	BA		B
"	15-69	BA		B
VHIULN2003ADR	15-68	AF		B
VHI1M16E//J-6	13-202	AZ		B
"	13-209	AZ		B
VHI27160FAA0F	13-197	BQ	N	B
VHI74VHC02F-1	15-70	AF		B
VHI74VHC04F-1	13-207	AE		B
VHI74VHC393FT	13-225	AK		B
VHPPC814X//1	14-27	AE		B
VHPTLP521-1BL	14-25	AE		B
VHPTLP627//1	14-26	AH		B
VHRS21MT2//1	16-52	AK		B
VHSTF321S//1	16-88	AG		B
VHSTM1241I/-1	16-93	AN		B
VHS03P2M//1-3	16-89	AG		B
VHVC271D10A-1	16-47	AD		B
"	16-48	AD		B
"	16-49	AD		B
VHVERZV5D471/	14-58	AC		B
"	14-59	AC		B
VHVICPS10//1	13-192	AG		B
VHVICPS18//1	13-193	AE		B
"	15-64	AE		B
VHVRA391PV6-1	14-1	AE		B
VHVTN07G101-1	14-60	AB		B
VRD-HT2EY100J	13-247	AA		C
"	14-23	AA		C
"	14-41	AA		C
VRD-HT2EY103J	14-54	AA		C
"	14-55	AA		C
VRD-HT2EY104J	14-34	AA		C
VRD-HT2EY124J	14-38	AA		C
VRD-HT2EY183J	14-40	AA		C
VRD-HT2EY201J	14-45	AA		C
VRD-HT2EY223J	14-48	AA		C
"	14-49	AA		C
"	14-51	AA		C
"	14-53	AA		C
VRD-HT2EY224J	14-33	AA		C
VRD-HT2EY300J	14-44	AA		C
VRD-HT2EY303J	14-42	AA		C

PARTS CODE	No.	PRICE RANK	NEW MARK	PART RANK
VRD-HT2EY332J	14-52	AA		C
VRD-HT2EY472J	14-39	AA		C
VRD-HT2EY621J	14-46	AA		C
"	14-47	AA		C
VRD-HT2EY751J	14-50	AA		C
VRD-HT2EY910J	14-43	AA		C
VRD-HT2HY223J	14-37	AA		C
VRD-ST2CD122J	16-66	AA		C
VRD-ST2CD124J	16-86	AB		C
VRD-ST2CD183J	16-76	AA		C
VRD-ST2CD222J	16-69	AA		C
"	16-77	AA		C
"	16-78	AA		C
"	16-79	AA		C
VRD-ST2CD223J	16-63	AA		C
"	16-70	AA		C
VRD-ST2CD274J	16-58	AB		C
"	16-59	AB		C
VRD-ST2CD330J	16-80	AA		C
"	16-81	AA		C
VRD-ST2CD331J	16-67	AA		C
VRD-ST2CD473J	16-64	AA		C
"	16-68	AA		C
VRD-ST2CD474J	16-57	AA		C
VRD-ST2HF101J	16-74	AA		C
VRD-ST2HF104J	16-75	AA		C
VRD-ST2HF122J	16-73	AA		C
VRD-ST2HF681J	16-61	AB		C
VRS-CY1JB000J	13-53	AA		C
"	13-231	AA		C
"	13-232	AA		C
"	13-233	AA		C
"	13-235	AA		C
"	13-236	AA		C
"	13-248	AA		C
"	13-249	AA		C
"	13-251	AA		C
"	13-267	AA		C
"	13-270	AA		C
"	13-271	AA		C
"	13-272	AA		C
"	13-273	AA		C
"	13-274	AA		C
"	13-276	AA		C
"	13-278	AA		C
"	13-279	AA		C
"	13-280	AA		C
"	13-302	AA		C
"	13-304	AA		C
"	13-319	AA		C
"	13-320	AA		C
"	13-321	AA		C
"	13-322	AA		C
"	13-323	AA		C
"	13-326	AA		C
"	13-328	AA		C
"	13-353	AA		C
"	13-354	AA		C
"	13-355	AA		C
"	13-358	AA		C
"	13-360	AA		C
"	13-374	AA		C
"	13-375	AA		C
"	13-377	AA		C
"	13-385	AA		C
"	13-386	AA		C
"	13-397	AA		C
"	13-406	AA		C
"	13-408	AA		C
"	13-415	AA		C
"	13-428	AA		C
"	13-442	AA		C
"	13-460	AA		C
"	13-461	AA		C
"	13-467	AA		C
"	13-478	AA		C
"	13-480	AA		C
"	13-481	AA		C
"	13-483	AA		C
"	13-485	AA		C

PARTS CODE	No.	PRICE RANK	NEW MARK	PART RANK
VRS-CY1JB000J	13-486	AA		C
"	13-487	AA		C
"	13-488	AA		C
"	15-77	AA		C
"	15-102	AA		C
VRS-CY1JB100J	13-234	AA		C
"	13-259	AA		C
"	13-260	AA		C
"	13-387	AA		C
"	13-388	AA		C
"	13-389	AA		C
"	13-390	AA		C
"	13-391	AA		C
"	13-392	AA		C
"	13-393	AA		C
"	13-394	AA		C
"	13-416	AA		C
"	13-417	AA		C
"	13-424	AA		C
"	13-425	AA		C
"	13-426	AA		C
"	13-427	AA		C
"	13-430	AA		C
"	13-431	AA		C
"	13-432	AA		C
"	13-433	AA		C
"	13-434	AA		C
"	13-436	AA		C
"	13-437	AA		C
"	13-468	AA		C
VRS-CY1JB101J	13-256	AA		C
"	13-257	AA		C
"	13-317	AA		C
"	13-318	AA		C
"	13-336	AA		C
"	13-369	AA		C
"	13-370	AA		C
"	13-379	AA		C
"	13-456	AA		C
"	13-469	AA		C
VRS-CY1JB102J	13-275	AA		C
"	13-285	AA		C
"	13-288	AA		C
"	13-292	AA		C
"	13-327	AA		C
"	13-403	AA		C
"	13-453	AA		C
"	13-454	AA		C
"	13-459	AA		C
"	15-89	AA		C
"	15-104	AA		C
VRS-CY1JB103F	15-91	AB	N	C
VRS-CY1JB103J	13-254	AA		C
"	13-255	AA		C
"	13-261	AA		C
"	13-265	AA		C
"	13-307	AA		C
"	13-309	AA		C
"	13-311	AA		C
"	13-313	AA		C
"	13-314	AA		C
"	13-315	AA		C
"	13-329	AA		C
"	13-348	AA		C
"	13-351	AA		C
"	13-352	AA		C
"	13-356	AA		C
"	13-357	AA		C
"	13-361	AA		C
"	13-362	AA		C
"	13-363	AA		C
"	13-364	AA		C
"	13-367	AA		C
"	13-380	AA		C
"	13-381	AA		C
"	13-382	AA		C
"	13-383	AA		C
"	13-384	AA		C
"	13-395	AA		C
"	13-399	AA		C

PARTS CODE	No.	PRICE RANK	NEW MARK	PART RANK
VRS-CY1JB103J	13-400	AA		C
"	13-405	AA		C
"	13-418	AA		C
"	13-419	AA		C
"	13-420	AA		C
"	13-422	AA		C
"	13-438	AA		C
"	13-446	AA		C
"	13-449	AA		C
"	13-451	AA		C
"	13-462	AA		C
"	13-463	AA		C
"	13-470	AA		C
"	13-471	AA		C
"	13-472	AA		C
"	13-479	AA		C
"	13-490	AA		C
"	15-84	AA		C
"	15-90	AA		C
"	15-95	AA		C
"	15-97	AA		C
"	15-99	AA		C
"	15-100	AA		C
"	15-107	AA		C
"	15-109	AA		C
"	15-110	AA		C
"	15-111	AA		C
"	15-112	AA		C
"	15-113	AA		C
"	15-114	AA		C
"	15-119	AA		C
"	15-121	AA		C
"	15-122	AA		C
"	15-124	AA		C
"	15-126	AA		C
VRS-CY1JB104J	13-450	AA		C
VRS-CY1JB105J	13-258	AA		C
"	13-277	AA		C
"	13-341	AA		C
VRS-CY1JB151J	13-343	AA		C
"	13-344	AA		C
"	13-345	AA		C
"	13-346	AA		C
"	13-347	AA		C
"	13-484	AA		C
VRS-CY1JB154J	13-447	AA		C
VRS-CY1JB182J	13-268	AA		C
VRS-CY1JB203J	13-366	AA		C
"	13-401	AA		C
"	13-402	AA		C
VRS-CY1JB222F	15-117	AB	N	C
VRS-CY1JB222J	13-376	AA		C
"	15-108	AA		C
"	15-120	AA		C
VRS-CY1JB223F	13-281	AC		C
VRS-CY1JB271J	13-252	AA		C
"	13-262	AA		C
"	13-264	AA		C
"	13-293	AA		C
"	13-294	AA		C
"	13-295	AA		C
"	13-296	AA		C
"	13-297	AA		C
"	13-298	AA		C
"	13-299	AA		C
"	13-300	AA		C
"	13-303	AA		C
"	13-305	AA		C
"	13-306	AA		C
"	13-310	AA		C
"	13-337	AA		C
"	13-349	AA		C
"	13-350	AA		C
"	13-473	AA		C
"	13-476	AA		C
VRS-CY1JB302J	13-269	AA		C
"	13-301	AA		C
"	13-440	AA		C
"	13-448	AA		C
"	15-101	AA		C

PARTS CODE	No.	PRICE RANK	NEW MARK	PART RANK
VRS-CY1JB330J	13-253	AA		C
"	13-289	AA		C
"	13-290	AA		C
"	13-332	AA		C
"	13-482	AA		C
VRS-CY1JB331J	13-331	AA		C
VRS-CY1JB332J	13-263	AA		C
"	13-291	AA		C
"	13-338	AA		C
"	13-339	AA		C
"	13-340	AA		C
"	13-444	AA		C
"	13-492	AA		C
"	13-493	AA		C
VRS-CY1JB333F	13-283	AA		C
VRS-CY1JB333J	13-368	AA		C
"	13-404	AA		C
"	13-455	AA		C
VRS-CY1JB391J	13-378	AB	N	C
VRS-CY1JB393F	13-284	AC		C
VRS-CY1JB471J	13-452	AA		C
"	13-474	AA		C
"	13-475	AA		C
VRS-CY1JB472J	13-286	AA		C
"	13-312	AA		C
"	13-316	AA		C
"	13-324	AA		C
"	13-325	AA		C
"	13-330	AA		C
"	13-333	AA		C
"	13-334	AA		C
"	13-335	AA		C
"	13-359	AA		C
"	13-365	AA		C
"	13-371	AA		C
"	13-372	AA		C
"	13-373	AA		C
"	13-407	AA		C
"	13-409	AA		C
"	13-411	AA		C
"	13-412	AA		C
"	13-413	AA		C
"	13-414	AA		C
"	13-421	AA		C
"	13-458	AA		C
"	13-477	AA		C
"	15-76	AA		C
"	15-80	AA		C
"	15-82	AA		C
"	15-83	AA		C
"	15-85	AA		C
"	15-86	AA		C
"	15-94	AA		C
"	15-96	AA		C
"	15-118	AA		C
VRS-CY1JB473J	13-429	AA		C
"	15-88	AA		C
VRS-CY1JB513J	13-489	AA		C
"	13-491	AA		C
VRS-CY1JB561J	13-342	AA		C
"	13-410	AA		C
VRS-CY1JB562J	13-266	AA		C
"	13-308	AA		C
"	13-423	AA		C
VRS-CY1JB563F	13-282	AC		C
"	13-287	AC		C
VRS-CY1JB563J	15-81	AA		C
"	15-106	AA		C
VRS-CY1JB683J	13-396	AA		C
"	13-398	AA		C
VRS-FT3DD220J	16-60	AC		C
VRS-HT3AAR47J	13-245	AC		C
"	13-246	AC		C
VRS-HT3AA133J	14-36	AB		C
VRS-TP2BD000J	13-457	AA		C
VRS-TP2BD200J	13-439	AA		C
VRS-TP2BD222J	13-250	AA		C
VRS-TS2AD103J	15-125	AA		C
VRS-TS2AD272J	15-116	AA		C
VRS-TS2AD393J	15-92	AA		C

PARTS CODE	No.	PRICE RANK	NEW MARK	PART RANK
VRS-TS2AD472J	13-464	AA		C
"	13-465	AA		C
"	13-466	AA		C
VRS-TS2AD680J	15-123	AA		C
VRS-TS2AD682J	15-93	AA		C
VRS-TS2AD820J	15-115	AA		C
VRS-TW2EE100J	15-98	AB		C
VRS-TW2EE221J	15-87	AB		C
VRS-TW2HFR68J	15-79	AC		C
"	15-105	AC		C
VRS-TW2HF1R3J	15-78	AC		C
"	15-103	AC		C
VRSCY1JB1742F	13-445	AB	N	C
VRSCY1JB8662F	13-441	AB	N	C
"	13-443	AB	N	C
VRSTS2AD4752F	13-435	AA		C
VSDTA114EK/-1	13-244	AB		B
VSDTA114ESA-1	16-55	AC		B
VSDTB114EK/-1	15-72	AD		B
VSDTC114EK/-1	13-240	AB		B
"	13-241	AB		B
"	13-242	AB		B
"	13-243	AB		B
VSDTC114ES/-1	14-31	AB		B
"	14-32	AB		B
VSDTC114ESA-1	16-54	AC		B
VSDTC114YU/-1	15-73	AC		B
"	15-74	AC		B
"	15-75	AC		B
VSDTD123YK/-1	15-71	AC		B
VS2SA1137KR-1	13-239	AB		B
VS2SA1807-P-1	14-30	AE		B
VS2SC1213-C1A	16-53	AC		B
VS2SD1164//-1	13-237	AE		B
VS2SD1200FR-1	14-29	AE		B
VS2SD1664Q/-1	13-238	AD		B
VS2SD592A-S-1	14-28	AK		B
VS2SK2185//-1	16-56	AL		B
VVLLMG2025TPR	4-13	BA		B
[X]				
XBBSD23P08000	1-B1	AA		C
XBPSN40P06K00	1-B6	AA		C
XBSSN30P06000	16-B5	AA		C
XEBSD30P10000	1-B2	AA		C
"	2-B3	AA		C
"	3-B1	AA		C
"	5-B1	AA		C
"	7-B2	AA		C
XEBSE30P10000	1-B3	AA		C
XHBSD30P06000	1-B4	AA		C
"	6-B1	AA		C
"	7-B1	AA		C
XHBSE30P10000	1-B5	AA		C
XRESJ50-06000	7-E1	AA		C
XUBSD20P06000	4-B1	AA		C
[O]				
OKW0957304001	9-6	AE		C
OKW0957551601	10-15	AG		C
OKW0972300901	9-1	AF		C
OKW0993204501	8-8	AC		C
OKW4109053103	8-12	BY		E
OKW4109075408	10-30	BD	N	C
OKW4109075501	11-44	BD		C
OKW4109075605	11-3	BC		E
OKW4109076001	11-48	BB		C
OKW4109201301	11-1	AF		C
OKW4109201502	11-4	AC		C
OKW4109202102	8-14	AD		C
OKW4109202201	11-2	AC		D
OKW4109202301	11-6	AD		D
OKW4109202401	8-13	AF		D
OKW4109203902	11-28	AG		C
OKW4109206001	11-31	AF		C
OKW4109250101	11-10	AL		C
OKW4109250201	11-11	AL		C
OKW4109250301	11-7	AH		C
OKW4109250401	11-30	AK		C
OKW4109250501	11-9	AF		C
OKW4109250601	11-13	AF		C
OKW4109250701	11-12	AF		C

PARTS CODE	No.	PRICE RANK	NEW MARK	PART RANK
OKW4109250801	11-26	AG		C
OKW4109251001	11-23	AF		C
OKW4109251101	11-27	AF		C
OKW4109251201	11-29	AL		C
OKW4109251401	11-14	AF		C
OKW4109251501	11-15	AD		C
OKW4109251601	11-25	AD		C
OKW4109251701	11-24	AF		C
OKW4109251801	11-21	AF		C
OKW4109251901	11-20	AF		C
OKW4109301003	9-16	AF		C
OKW4109301302	8-15	AD		C
OKW4109301412	9-13	AD		C
OKW4109301514	9-12	AD		C
OKW4109302005	8-5	AL		C
OKW4109302202	8-3	AC		C
OKW4109303301	9-11	AF		C
OKW4109303413	9-15	AF		C
OKW4109304103	9-23	AC		C
OKW4109305101	9-17	AD		C
OKW4109305201	9-21	AG		C
OKW4109350203	9-9	AH		C
OKW4109410301	11-42	BF		C
OKW4109410403	11-47	AH		C
OKW4109410703	11-45	AC		C
OKW4109410802	11-37	AC		C
OKW4109411102	11-40	AF		C
OKW4109411201	11-33	AD		C
OKW4109411403	11-46	AF		C
OKW4109411503	11-38	AF		C
OKW4109411702	11-41	AH		C
OKW4109411803	11-43	AD		C
OKW4109550101	10-23	BF		C
OKW4109550201	10-10	BD		C
OKW4109550312	10-20	AN		C
OKW4109550503	10-6	BA		C
OKW4109551201	10-11	AL		C
OKW4109551601	10-14	AC		C
OKW4109551701	10-3	AC		C
OKW4109551801	10-5	AF		C
OKW4109552101	10-12	AK		C
OKW4109552201	10-25	AL		C
OKW4109552402	10-19	AG		C
OKW4109552501	10-29	AG		C
OKW4109552601	10-26	AF		C
OKW4109553001	10-4	AC		C
OKW4109553301	10-13	AL		C
OKW4109554101	10-18	AD		C
OKW4109554201	10-21	AD		C
OKW4109554301	10-16	AD		C
OKW4109554401	10-22	AD		C
OKW4109555001	10-31	AQ		C
OKW4109620201	11-34	BR		E
"	18-901	BR		E
OKW4109630101	11-36	AN		C
OKW4109630201	10-17	AY		B
OKW4109650201	10-24	BB		B
OKW4109670101	10-27	AY		B
OKW4110075101	9-5	AT		C
OKW4110301801	9-10	AC		C
OKW4110350301	9-22	AC		C
OKW4110551101	10-7	AH		C
OKW4110553501	10-8	AH		C
OKW4110553601	10-9	AS		C
OKW4122010202	8-4	BD		E
"	19-901	BD		E
OKW4122020101	9-25	AG		C
OKW4122030102	11-5	BU		E
OKW4122033102	9-29	BT		E
OKW4122035403	10-32	BV	N	E
OKW4122039102	11-49	CS		E
OKW4122206801	8-19	AQ		C
OKW4122206901	8-16	AG		C
OKW4122207001	8-11	AD		C
OKW4122207102	8-1	AM		C
OKW4122207601	8-21	AD		C
OKW4122207801	8-6	BB		C
OKW4122207902	8-9	AQ		C
OKW4122233001	11-19	AC		C
OKW4122233101	11-18	AC		C

PARTS CODE	No.	PRICE RANK	NEW MARK	PART RANK
OKW4122234901	8-25	AC		C
OKW4122235013	8-10	AN		C
OKW4122252001	11-17	AV		C
OKW4122252112	11-22	AD		C
OKW4122252212	11-16	AN		C
OKW4122300101	9-14	AU		C
OKW4122300201	9-8	BK		C
OKW4122305501	9-4	AL		C
OKW4122305601	9-3	AH		C
OKW4122340201	8-24	AF		C
OKW4122340401	8-20	AD		C
OKW4122340501	8-23	AD		C
OKW4122355602	9-24	AG		C
OKW4122360502	8-18	AQ		C
OKW4122360701	9-2	AF		C
OKW4122361602	9-27	AD		C
OKW4122361902	9-20	AC		C
OKW4122362902	9-7	AQ		C
OKW4122364201	9-26	AG		C
OKW4122364301	9-28	AR		C
OKW4122365001	9-19	AG		C
OKW4122610101	8-7	BP		B
OKW4122610501	11-8	BN		B
OKW4122620101	9-18	BC		B
OKW4122630401	8-17	AL		B
OKW4122680302	10-1	AM		C
OKW4122680502	11-39	AL		C
OKW4122680602	11-32	AV		C
OKW4122680701	10-28	AL		C
OKW4122681302	11-35	AH		C
OKW4122681401	8-22	AL		C
OKW4122681702	8-2	AN		C
OKW9335141031	10-2	BA		B
OKW9384131091	11-50	AC		C
OKW9384170024	11-53	AF		C
OKW9384171111	11-52	AD		C
OKW9384201021	11-51	AD		C
OKW9646030613	8-B1	AB		C
"	10-B1	AB		C
OKW9646030813	9-B1	AB		C
"	11-B1	AB		C
OKW9721050001	9-E1	AB		C
OKW9721090001	9-E2	AC		C
OKW9735030613	8-B2	AB		C
"	9-B2	AB		C
"	11-B2	AB		C
OKW9735030813	10-B4	AC		C
OKW9739030613	8-B4	AB		C
"	9-B4	AB		C
OKW9739030813	8-B3	AB		C
"	8-B5	AB		C
"	9-B3	AB		C
"	10-B2	AB		C
"	11-B3	AB		C
OKW9742030813	11-B4	AB		C
OKW9742031013	10-B3	AB		C
OKW9743030813	8-B6	AB		C
OKW9751301050	9-30	AE		C

CAUTION FOR BATTERY REPLACEMENT

(Danish) ADVARSEL !

Lithiumbatteri-Eksplosionsfare ved fejlagtig håndtering.
Udskiftning må kun ske med batteri
af samme fabrikat og type.

Levér det brugte batteri tilbage til leverandoren.

(English) Caution !

Danger of explosion if battery is incorrectly replaced.

Replace only with the same or equivalent type
recommended by the equipment manufacturer.

Discard used batteries according to manufacturer's instructions.

(Finnish) VAROITUS

Paristo voi räjähtää, jos se on virheellisesti asennettu.
Vaihda paristo ainoastaan laitevalmistajan suosittelemaan
tyyppiin. Hävitä käytetty paristo valmistajan ohjeiden
mukaisesti.

(French) ATTENTION

Il y a danger d'explosion s' il y a remplacement incorrect
de la batterie. Remplacer uniquement avec une batterie du
même type ou d'un type recommandé par le constructeur.

Mettre au rebut les batteries usagées conformément aux
instructions du fabricant.

(Swedish) VARNING

Explosionsfare vid felaktigt batteribyte.
Använd samma batterityp eller en ekvivalent
typ som rekommenderas av apparattillverkaren.
Kassera använt batteri enligt fabrikantens
instruktion.

(German) Achtung

Explosionsgefahr bei Verwendung inkorrektter Batterien.
Als Ersatzbatterien dürfen nur Batterien vom gleichen Typ oder
vom Hersteller empfohlene Batterien verwendet werden.
Entsorgung der gebrauchten Batterien nur nach den vom
Hersteller angegebenen Anweisungen.

SHARP

COPYRIGHT © 2001 BY SHARP CORPORATION

ALL RIGHTS RESERVED.

No part of this publication may be reproduced, stored in a retrieval system, or transmitted in any form or by any means, electronic, mechanical, photocopying, recording, or otherwise, without prior written permission of the publisher.

SHARP CORPORATION
Communication Systems Group
Quality & Reliability Control Center
Higashihiroshima, Hiroshima 739-0192, Japan
Printed in U.S.A.

A0102-1139SS•IS•T